



SOUTH WALK·aura
南津·迎岸

TABLE OF CONTENTS 目錄

	NOTES TO PURCHASERS OF FIRST-HAND RESIDENTIAL PROPERTIES 一手住宅物業買家須知	01 -06			
01	INFORMATION ON THE DEVELOPMENT, South Walk • Aura 發展項目・南津・迎岸的資料	07	16	INFORMATION ON PUBLIC FACILITIES AND PUBLIC OPEN SPACES 公共設施及公眾休憩用地的資料	36
02	INFORMATION ON VENDOR AND OTHERS INVOLVED IN THE DEVELOPMENT 賣方及有參與發展項目的其他人的資料	08	17	WARNING TO PURCHASERS 對買方的警告	37
03	RELATIONSHIP BETWEEN PARTIES INVOLVED IN THE DEVELOPMENT 有參與發展項目的各方的關係	09-10	18	CROSS-SECTION PLAN OF BUILDING IN THE DEVELOPMENT 發展項目中的建築物的橫截面圖	38-39
04	INFORMATION ON DESIGN OF THE DEVELOPMENT 發展項目的設計的資料	11	19	ELEVATION PLAN 立面圖	40-41
05	INFORMATION ON PROPERTY MANAGEMENT 物業管理的資料	12	20	INFORMATION ON COMMON FACILITIES IN THE DEVELOPMENT 發展項目中的公用設施的資料	42
06	LOCATION PLAN OF THE DEVELOPMENT 發展項目的所在位置圖	13	21	INSPECTION OF PLANS AND DEED OF MUTUAL COVENANT 閱覽圖則及公契	43
07	AERIAL PHOTOGRAPH OF THE DEVELOPMENT 發展項目的鳥瞰照片	14	22	FITTINGS, FINISHES AND APPLIANCES 裝置、裝修物料及設備	44-63
08	OUTLINE ZONING PLAN ETC. RELATING TO THE DEVELOPMENT 關乎發展項目的分區計劃大綱圖等	15-17	23	SERVICE AGREEMENTS 服務協議	64
09	LAYOUT PLAN OF THE DEVELOPMENT 發展項目的布局圖	18	24	GOVERNMENT RENT 地稅	65
10	FLOOR PLANS OF RESIDENTIAL PROPERTIES IN THE DEVELOPMENT 發展項目的住宅物業的樓面平面圖	19-26	25	MISCELLANEOUS PAYMENTS BY PURCHASER 買方的雜項付款	66
11	AREA OF RESIDENTIAL PROPERTIES IN THE DEVELOPMENT 發展項目中的住宅物業的面積	27-29	26	DEFECT LIABILITY WARRANTY PERIOD 欠妥之處的保養責任期	67
12	FLOOR PLANS OF PARKING SPACES IN THE DEVELOPMENT 發展項目中的停車位的樓面平面圖	30	27	MAINTENANCE OF SLOPES 斜坡維修	68
13	SUMMARY OF PRELIMINARY AGREEMENT FOR SALE AND PURCHASE 臨時買賣合約的摘要	31	28	MODIFICATION 修訂	69
14	SUMMARY OF DEED OF MUTUAL COVENANT 公契的摘要	32-33	29	INFORMATION IN APPLICATION FOR CONCESSION ON GROSS FLOOR AREA OF BUILDING 申請建築物總樓面面積寬免的資料	70-71
15	SUMMARY OF LAND GRANT 批地文件的摘要	34-35	30	RELEVANT INFORMATION 有關資料	72-73

一手住宅物業買家須知

NOTES TO PURCHASERS OF FIRST-HAND RESIDENTIAL PROPERTIES

您在購置一手住宅物業之前，應留意下列事項：

適用於所有一手住宅物業

1. 重要資訊

- 瀏覽一手住宅物業銷售資訊網（下稱「銷售資訊網」）（網址：www.srpe.gov.hk），參考「銷售資訊網」內有關一手住宅物業的市場資料。
- 閱覽賣方就該發展項目所指定的互聯網網站內的有關資訊，包括售樓說明書、價單、載有銷售安排的文件，及成交紀錄冊。
- 發展項目的售樓說明書，會在該項目的出售日期前最少七日向公眾發布，而有關價單和銷售安排，亦會在該項目的出售日期前最少三日公布。
- 在賣方就有關發展項目所指定的互聯網網站，以及「銷售資訊網」內，均載有有關物業成交資料的成交紀錄冊，以供查閱。

2. 費用、按揭貸款和樓價

- 計算置業總開支，包括律師費、按揭費用、保險費，以及印花稅。
- 向銀行查詢可否取得所需的按揭貸款，然後選擇合適的還款方式，並小心計算按揭貸款金額，以確保貸款額沒有超出本身的負擔能力。
- 查閱同類物業最近的成交價格，以作比較。
- 向賣方或地產代理瞭解，您須付予賣方或該發展項目的管理人的預計的管理費、管理費上期金額（如有）、特別基金金額（如有）、補還的水、電力及氣體按金（如有）、以及/或清理廢料的費用（如有）。

3. 價單、支付條款，以及其他財務優惠

- 賣方未必會把價單所涵蓋的住宅物業悉數推售，因此應留意有關的銷售安排，以了解賣方會推售的住宅物業為何。賣方會在有關住宅物業推售日期前最少三日公布銷售安排。
- 留意價單所載列的支付條款。倘買家可就購置有關住宅物業而連帶獲得價格折扣、贈品，或任何財務優惠或利益，上述資訊亦會在價單內列明。
- 如您擬選用由賣方指定的財務機構提供的各類按揭貸款計劃，在簽訂臨時買賣合約前，應先細閱有關價單內列出的按揭貸款計劃資料¹。如就該些按揭貸款計劃的詳情有任何疑問，應在簽訂臨時買賣合約前，直接向有關財務機構查詢。

4. 物業的面積及四周環境

- 留意載於售樓說明書和價單內的物業面積資料，以及載於價單內的每平方米/每平方呎售價。根據《一手住宅物業銷售條例》（第621章）（下稱「條例」），賣方只可以實用面積表達住宅物業的面積和每平方米及平方呎的售價。就住宅物業而言，實用面積指該住宅物業的樓面面積，包括在構成該物業的一部分的範圍內的以下每一項目的樓面面積：(i)露台；(ii)工作平台；以及(iii)陽台。實用面積並不包括空調機房、窗台、閣樓、平台、花園、停車位、天台、梯屋、前庭或庭院的每一項目的面積，即使該些項目構成該物業的一部分的範圍。
- 售樓說明書必須顯示發展項目中所有住宅物業的樓面平面圖。在售樓說明書所載有關發展項目中住宅物業的每一份樓面平面圖，均須述明每個住宅物業的外部及內部尺寸²。售樓說明書所提供有關住宅物業外部及內部的尺寸，不會把批盪和裝飾物料包括在內。買家收樓前如欲購置家具，應留意這點。
- 親臨發展項目的所在地實地視察，以了解有關物業的四周環境（包括交通和社區設施）；亦應查詢有否任何城市規劃方案和議決，會對有關的物業造成影響；參閱載於售樓說明書內的位置圖、鳥瞰照片、分區計劃大綱圖，以及橫截面圖。

5. 售樓說明書

- 確保所取得的售樓說明書屬最新版本。根據條例，提供予公眾的售樓說明書必須是在之前的三個月之內印製或檢視、或檢視及修改。
- 閱覽售樓說明書，並須特別留意以下資訊：

- 售樓說明書內有否關於「有關資料」的部分，列出賣方知悉但並非為一般公眾人士所知悉，關於相當可能對享有有關住宅物業造成重大影響的事宜的資料。請注意，已在土地註冊處註冊的文件，其內容不會被視為「有關資料」；
- 橫截面圖會顯示有關建築物相對毗連該建築物的每條街道的橫截面，以及每條上述街道與已知基準面和該建築物最低的一層住宅樓層的水平相對的水平。橫截面圖能以圖解形式，顯示出建築物最低一層住宅樓層和街道水平的高低差距，不論該最低住宅樓層以何種方式命名；
- 室內和外部的裝置、裝修物料和設備；
- 管理費按甚麼基準分擔；
- 小業主有否責任或需要分擔管理、營運或維持有關發展項目以內或以外的公眾休憩用地或公共設施的開支，以及有關公眾休憩用地或公共設施的位置；以及
- 小業主是否須要負責維修斜坡。

6. 政府批地文件和公契

- 閱覽政府批地文件和公契（或公契擬稿）。公契內載有天台和外牆業權等相關資料。賣方會在售樓處提供政府批地文件和公契（或公契擬稿）的複本，供準買家免費閱覽。
- 留意政府批地文件內所訂明小業主是否須要負責支付地稅。
- 留意公契內訂明有關物業內可否飼養動物。

7. 售樓處內有關可供揀選住宅物業的資料

- 向賣方查詢清楚有哪些一手住宅物業可供揀選。若賣方在售樓處內展示「消耗表」，您可從該「消耗表」得悉在每個銷售日的銷售進度資料，包括在該個銷售日開始時有哪些住宅物業可供出售，以及在該個銷售日內有哪些住宅物業已獲揀選及售出。
- 切勿隨便相信有關發展項目銷情的傳言，倉卒簽立臨時買賣合約。

8. 成交紀錄冊

- 留意發展項目的成交紀錄冊。賣方須於臨時買賣合約訂立後的24小時內，於紀錄冊披露該臨時買賣合約的資料，以及於買賣合約訂立後一個工作天內，披露該買賣合約的資料。您可透過成交紀錄冊得悉發展項目的銷售情況。
- 切勿將賣方接獲用作登記的購樓意向書或本票的數目視為銷情指標。發展項目的成交紀錄冊才是讓公眾掌握發展項目每日銷售情況的最可靠資料來源。

9. 買賣合約

- 確保臨時買賣合約和買賣合約包含條例所規定的強制性條文。
- 留意有關物業買賣交易所包括的裝置、裝修物料和設備，須在臨時買賣合約和買賣合約上列明。
- 留意夾附於買賣合約的圖則。該圖則會顯示所有賣方售予您的物業面積，而該面積通常較該物業的實用面積為大。
- 訂立臨時買賣合約時，您須向擁有人（即賣方）支付樓價**5%**的臨時訂金。
- 如您在訂立臨時買賣合約後**五個工作日**（工作日指並非公眾假日、星期六、黑色暴雨警告日或烈風警告日的日子）之內，沒有簽立買賣合約，該臨時買賣合約即告終止，有關臨時訂金（即樓價的5%）會被沒收，而擁有人（即賣方）不得因您沒有簽立買賣合約而對您提出進一步申索。
- 在訂立臨時買賣合約後的五個工作日之內，倘您簽立買賣合約，則擁有人（即賣方）必須在訂立該臨時買賣合約後的八個工作日之內簽立買賣合約。
- 有關的訂金，應付予負責為所涉物業擔任保證金保存人的律師事務所。

10. 表達購樓意向

- 留意在賣方（包括其獲授權代表）就有關住宅物業向公眾提供價單前，賣方不得尋求或接納任何對有關住宅物業的購樓意向（不論是否屬明確選擇購樓意向）。因此您不應向賣方或其授權代表提出有關意向。
- 留意在有關住宅物業的銷售開始前，賣方（包括其獲授權代表）不得尋求或接納任何對該物業的有明確選擇購樓意向。因此您不應向賣方或其授權代表提出有關意向。

一手住宅物業買家須知

NOTES TO PURCHASERS OF FIRST-HAND RESIDENTIAL PROPERTIES

11. 委託地產代理

- 留意倘賣方委任一個或多於一個地產代理，以協助銷售其發展項目內任何指明住宅物業，該發展項目的價單必須列明在價單印刷日期當日所有獲委任為地產代理的姓名/名稱。
- 您可委託任何地產代理（不一定是賣方所指定的地產代理），以協助您購置發展項目內任何指明住宅物業；您亦可不委託任何地產代理。
- 委託地產代理以物色物業前，您應該 —
 - 了解該地產代理是否只代表您行事。該地產代理若同時代表賣方行事，倘發生利益衝突，未必能夠保障您的最大利益；
 - 了解您須否支付佣金予該地產代理。若須支付，有關的佣金金額和支付日期為何；以及
 - 留意只有持牌地產代理或營業員才可以接受您的委託。如有疑問，應要求該地產代理或營業員出示其「地產代理證」，或瀏覽地產代理監管局的網頁（網址：www.eaa.org.hk），查閱牌照目錄。

12. 委聘律師

- 考慮自行委聘律師，以保障您的利益。該律師若同時代表賣方行事，倘發生利益衝突，未必能夠保障您的最大利益。
- 比較不同律師的收費。

適用於一手未落成住宅物業

13. 預售樓花同意書

- 洽購地政總署「預售樓花同意方案」下的未落成住宅物業時，應向賣方確認地政總署是否已就該發展項目批出「預售樓花同意書」。

14. 示範單位

- 賣方不一定須設置示範單位供準買家或公眾參觀，但賣方如為某指明住宅物業設置示範單位，必須首先設置該住宅物業的無改動示範單位，才可設置該住宅物業的經改動示範單位，並可以就該住宅物業設置多於一個經改動示範單位。
- 參觀示範單位時，務必視察無改動示範單位，以便與經改動示範單位作出比較。然而，條例並沒有限制賣方安排參觀無改動示範單位及經改動示範單位的先後次序。
- 賣方設置示範單位供公眾參觀時，應已提供有關發展項目的售樓說明書。因此，緊記先行索取售樓說明書，以便在參觀示範單位時參閱相關資料。
- 您可以在無改動示範單位及經改動示範單位中進行量度，並在無改動示範單位內拍照或拍攝影片，惟在確保示範單位參觀者人身安全的前提下，賣方可能會設定合理的限制。

適用於一手未落成住宅物業及尚待符合條件的已落成住宅物業

15. 預計關鍵日期及收樓日期

- 查閱售樓說明書中有關發展項目的預計關鍵日期³。
 - 售樓說明書中有關發展項目的預計關鍵日期並不同買家的「收樓日期」。買家的「收樓日期」必定較發展項目的預計關鍵日期遲。
- 收樓日期
 - 條例規定買賣合約須載有強制性條文，列明賣方須於買賣合約內列出的預計關鍵日期後的14日內，以書面為發展項目申請估用文件、合格證明書，或地政總署署長的轉讓同意（視屬何種情況而定）。
 - 如發展項目屬地政總署預售樓花同意方案所規管，賣方須在合格證明書或地政總署署長的轉讓同意發出後的一個月內（以較早者為準），就賣方有能力有效地轉讓有關物業一事，以書面通知買家；或
 - 如發展項目並非屬地政總署預售樓花同意方案所規管，賣方須在估用文件（包括估用許可證）發出後的六個月內，就賣方有能力有效地轉讓有關物業一事，以書面通知買家。

- 條例規定買賣合約須載有強制性條文，列明有關物業的買賣須於賣方發出上述通知的日期的14日內完成。有關物業的買賣完成後，賣方將安排買家收樓事宜。
- 認可人士可批予在預計關鍵日期之後完成發展項目
 - 條例規定買賣合約須載有強制性條文，列明發展項目的認可人士可以在顧及純粹由以下一個或多於一個原因所導致的延遲後，批予在預計關鍵日期之後，完成發展項目：
 - 工人罷工或封閉工地；
 - 暴動或內亂；
 - 不可抗力或天災；
 - 火警或其他賣方所不能控制的意外；
 - 戰爭；或
 - 惡劣天氣。
 - 發展項目的認可人士可以按情況，多於一次批予延後預計關鍵日期以完成發展項目，即收樓日期可能延遲。
 - 條例規定買賣合約須載有強制性條文，列明賣方須於認可人士批予延期後的14日內，向買家提供有關延期證明書的文本。
- 如對收樓日期有任何疑問，可向賣方查詢。

適用於一手已落成住宅物業

16. 賣方資料表格

- 確保取得最近三個月內印製有關您擬購買的一手已落成住宅物業的「賣方資料表格」。

17. 參觀物業

- 購置住宅物業前，確保已獲安排參觀您打算購置的住宅物業。倘參觀有關物業並非合理地切實可行，則應參觀與有關物業相若的物業，除非您以書面同意賣方無須開放與有關物業相若的物業供您參觀。您應仔細考慮，然後才決定是否簽署豁免上述規定的書面同意。
- 除非有關物業根據租約持有，或為確保物業參觀者的人身安全而須設定合理限制，您可以對該物業進行量度、拍照或拍攝影片。

一手住宅物業買家須知

NOTES TO PURCHASERS OF FIRST-HAND RESIDENTIAL PROPERTIES

任何與賣方銷售受條例所規管的一手住宅物業有關的投訴和查詢，請與一手住宅物業銷售監管局聯絡。

網址：www.srpa.gov.hk
電話：2817 3313
電郵：enquiry_srpa@hd.gov.hk
傳真：2219 2220

其他相關聯絡資料：

消費者委員會
網址：www.consumer.org.hk
電話：2929 2222
電郵：cc@consumer.org.hk
傳真：2856 3611

地產代理監管局
網址：www.eaa.org.hk
電話：2111 2777
電郵：enquiry@eaa.org.hk
傳真：2598 9596

香港地產建設商會
電話：2826 0111
傳真：2845 2521

¹ 按揭貸款計劃的資料包括有關按揭貸款計劃對借款人的最低收入的要求、就第一按揭連同第二按揭可獲得的按揭貸款金額上限、最長還款年期、整個還款期內的按揭利率變化，以及申請人須繳付的手續費。

² 根據條例附表1第1部第10(2)(d)條述明，售樓說明書內顯示的發展項目中的住宅物業的每一份樓面平面圖須述明以下各項 —

- (i) 每個住宅物業的外部尺寸；
- (ii) 每個住宅物業的內部尺寸；
- (iii) 每個住宅物業的內部間隔的厚度；
- (iv) 每個住宅物業內個別分隔室的外部尺寸。

根據條例附表1第1部第10(3)條，如有關發展項目的經批准的建築圖則，提供條例附表1第1部第10(2)(d)條所規定的資料，樓面平面圖須述明如此規定的該資料。

³ 一般而言，「關鍵日期」指該項目符合批地文件的條件的日期，或該項目在遵照經批准的建築圖則的情況下或按照豁免證明書的發出的條件在各方面均屬完成的日期。有關詳情請參閱條例第2條。

一手住宅物業買家須知

NOTES TO PURCHASERS OF FIRST-HAND RESIDENTIAL PROPERTIES

You are advised to take the following steps before purchasing first-hand residential properties.

For all first-hand residential properties

1. Important information

- Make reference to the materials available on the Sales of First-hand Residential Properties Electronic Platform (SRPE) (www.srpe.gov.hk) on the first-hand residential property market.
- Study the information on the website designated by the vendor for the development, including the sales brochure, price lists, documents containing the sales arrangements, and the register of transactions of a development.
- Sales brochure for a development will be made available to the general public at least 7 days immediately before a date of sale while price list and sales arrangements will be made available at least 3 days immediately before the date of sale.
- Information on transactions can be found on the register of transactions on the website designated by the vendor for the development and the SRPE.

2. Fees, mortgage loan and property price

- Calculate the total expenses of the purchase, such as solicitors' fees, mortgage charges, insurance fees and stamp duties.
- Check with banks to find out if you will be able to obtain the needed mortgage loan, select the appropriate payment method and calculate the amount of the mortgage loan to ensure it is within your repayment ability.
- Check recent transaction prices of comparable properties for comparison.
- Check with the vendor or the estate agent the estimated management fee, the amount of management fee payable in advance (if any), special fund payable (if any), the amount of reimbursement of the deposits for water, electricity and gas (if any), and/or the amount of debris removal fee (if any) you have to pay to the vendor or the manager of the development.

3. Price list, payment terms and other financial incentives

- Vendors may not offer to sell all the residential properties that are covered in a price list. To know which residential properties the vendors may offer to sell, pay attention to the sales arrangements which will be announced by the vendors at least 3 days before the relevant residential properties are offered to be sold.
- Pay attention to the terms of payment as set out in a price list. If there are discounts on the price, gift, or any financial advantage or benefit to be made available in connection with the purchase of the residential properties, such information will also be set out in the price list.
- If you intend to opt for any mortgage loan plans offered by financial institutions specified by the vendor, before entering into a preliminary agreement for sale and purchase (PASP), you must study the details of various mortgage loan plans¹ as set out in the price list concerned. If you have any questions about these mortgage loan plans, you should check with the financial institutions concerned direct before entering into a PASP.

4. Property area and its surroundings

- Pay attention to the area information in the sales brochure and price list, and price per square foot/metre in the price list. According to the Residential Properties (First-hand Sales) Ordinance (Cap. 621) (the Ordinance), vendors can only present the area and price per square foot and per square metre of a residential property using saleable area. Saleable area, in relation to a residential property, means the floor area of the residential property, and includes the floor area of every one of the following to the extent that it forms part of the residential property - (i) a balcony; (ii) a utility platform; and (iii) a verandah. The saleable area excludes the area of the following which forms part of the residential property – air-conditioning plant room; bay window; cockloft; flat roof; garden; parking space; roof; stairhood; terrace and yard.

- Floor plans of all residential properties in the development have to be shown in the sales brochure. In a sales brochure, floor plans of residential properties in the development must state the external and internal dimensions of each residential property². The external and internal dimensions of residential properties as provided in the sales brochure exclude plaster and finishes. You are advised to note this if you want to buy furniture before handing over of the residential property.
- Visit the development site and get to know the surroundings of the property (including transportation and community facilities). Check town planning proposals and decisions which may affect the property. Take a look at the location plan, aerial photograph, outline zoning plan and cross-section plan that are provided in the sales brochure.

5. Sales brochure

- Ensure that the sales brochure you have obtained is the latest version. According to the Ordinance, the sales brochure made available to the public should be printed or examined, or examined and revised within the previous 3 months.
- Read through the sales brochure and in particular, check the following information in the sales brochure -
 - whether there is a section on “relevant information” in the sales brochure, under which information on any matter that is known to the vendor but is not known to the general public, and is likely to materially affect the enjoyment of a residential property will be set out. Please note that information contained in a document that has been registered with the Land Registry will not be regarded as “relevant information”;
 - the cross-section plan showing a cross-section of the building in relation to every street adjacent to the building, and the level of every such street in relation to a known datum and to the level of the lowest residential floor of the building. This will help you visualize the difference in height between the lowest residential floor of a building and the street level, regardless of how that lowest residential floor is named;
 - interior and exterior fittings and finishes and appliances;
 - the basis on which management fees are shared;
 - whether individual owners have obligations or need to share the expenses for managing, operating and maintaining the public open space or public facilities inside or outside the development, and the location of the public open space or public facilities; and
 - whether individual owners have responsibility to maintain slopes.

6. Government land grant and deed of mutual covenant (DMC)

- Read the Government land grant and the DMC (or the draft DMC). Information such as ownership of the rooftop and external walls can be found in the DMC. The vendor will provide copies of the Government land grant and the DMC (or the draft DMC) at the place where the sale is to take place for free inspection by prospective purchasers.
- Check the Government land grant on whether individual owners are liable to pay Government rent.
- Check the DMC on whether animals can be kept in the residential property.

7. Information on Availability of Residential Properties for Selection at Sales Office

- Check with the vendor which residential properties are available for selection. If a “consumption table” is displayed by the vendor at the sales office, you may check from the table information on the progress of sale on a date of sale, including which residential properties are offered for sale at the beginning of that date of sale and which of them have been selected and sold during that date of sale.
- Do not believe in rumours about the sales condition of the development and enter into a PASP rashly.

8. Register of Transactions

- Pay attention to the register of transactions for a development. A vendor must, within 24 hours after entering into a PASP with a purchaser, enter transaction information of the PASP in the register of transactions. The vendor must, within 1 working day after entering into an agreement for sale and purchase (ASP), enter transaction information of the ASP in the register of transactions. Check the register of transactions for the concerned development to learn more about the sales condition of the development.

一手住宅物業買家須知

NOTES TO PURCHASERS OF FIRST-HAND RESIDENTIAL PROPERTIES

- Never take the number of registrations of intent or cashier orders a vendor has received for the purpose of registration as an indicator of the sales volume of a development. The register of transactions for a development is the most reliable source of information from which members of the public can grasp the daily sales condition of the development.

9. Agreement for sale and purchase

- Ensure that the PASP and ASP include the mandatory provisions as required by the Ordinance.
- Pay attention that fittings, finishes and appliances to be included in the sale and purchase of the property are inserted in the PASP and ASP.
- Pay attention to the area plan annexed to the ASP which shows the total area which the vendor is selling to you. The total area which the vendor is selling to you is normally greater than the saleable area of the property.
- A preliminary deposit of **5%** of the purchase price is payable by you to the owner (i.e. the seller) on entering into a PASP.
- If you do not execute the ASP within **5 working days** (working day means a day that is not a general holiday or a Saturday or a black rainstorm warning day or gale warning day) after entering into the PASP, the PASP is terminated, the preliminary deposit (i.e. 5% of the purchase price) is forfeited, and the owner (i.e. the seller) does not have any further claim against you for not executing the ASP.
- If you execute the ASP within 5 working days after the signing of the PASP, the owner (i.e. the seller) must execute the ASP within 8 working days after entering into the PASP.
- The deposit should be made payable to the solicitors' firm responsible for stakeholding purchasers' payments for the property.

10. Expression of intent of purchasing a residential property

- Note that vendors (including their authorized representative(s)) should not seek or accept any specific or general expression of intent of purchasing any residential property before the relevant price lists for such properties are made available to the public. You therefore should not make such an offer to the vendors or their authorized representative(s).
- Note that vendors (including their authorized representative(s)) should not seek or accept any specific expression of intent of purchasing a particular residential property before the sale of the property has commenced. You therefore should not make such an offer to the vendors or their authorized representative(s).

11. Appointment of estate agent

- Note that if the vendor has appointed one or more than one estate agents to act in the sale of any specified residential property in the development, the price list for the development must set out the name of all the estate agents so appointed as at the date of printing of the price list.
- You may appoint any estate agent (not necessarily from those estate agency companies appointed by the vendor) to act in the purchase of any specified residential property in the development, and may also not appoint any estate agent to act on your behalf.
- Before you appoint an estate agent to look for a property, you should -
 - find out whether the agent will act on your behalf only. If the agent also acts for the vendor, he/she may not be able to protect your best interests in the event of a conflict of interest;
 - find out whether any commission is payable by you to the estate agent and, if so, its amount and the time of payment; and
 - note that only licensed estate agents or salespersons may accept your appointment. If in doubt, you should request the estate agent or salesperson to produce his/her Estate Agent Card, or check the Licence List on the Estate Agents Authority website: www.eaa.org.hk.

12. Appointment of solicitor

- Consider appointing your own solicitor to protect your interests. If the solicitor also acts for the vendor, he/she may not be able to protect your best interests in the event of a conflict of interest.
- Compare the charges of different solicitors.

For first-hand uncompleted residential properties

13. Pre-sale Consent

- For uncompleted residential property under the Lands Department Consent Scheme, seek confirmation from the vendor whether the "Pre-sale Consent" has been issued by the Lands Department for the development.

14. Show flats

- While the vendor is not required to make any show flat available for viewing by prospective purchasers or the general public, if the vendor wishes to make available show flats of a specified residential property, the vendor must first of all make available an unmodified show flat of that residential property and that, having made available such unmodified show flat, the vendor may then make available a modified show flat of that residential property. In this connection, the vendor is allowed to make available more than one modified show flat of that residential property.
- If you visit the show flats, you should always look at the unmodified show flats for comparison with the modified show flats. That said, the Ordinance does not restrict the discretion of the vendor in arranging the sequence of the viewing of unmodified and modified show flats.
- Sales brochure of the development should have been made available to the public when the show flat is made available for viewing. You are advised to get a copy of the sales brochure and make reference to it when viewing the show flats.
- You may take measurements in modified and unmodified show flats, and take photographs or make video recordings of unmodified show flats, subject to reasonable restriction(s) which may be set by the vendor for ensuring safety of the persons viewing the show flat.

For first-hand uncompleted residential properties and completed residential properties pending compliance

15. Estimated material date and handing over date

- Check the estimated material date³ for the development in the sales brochure.
 - The estimated material date for a development in the sales brochure is not the same as the date on which a residential property is handed over to purchaser. The latter is inevitably later than the former.
- Handing over date
 - The mandatory provisions to be incorporated in an ASP as required by the Ordinance include a provision requiring the vendor to apply in writing for an Occupation Document / a Certificate of Compliance or the Director of Lands' Consent to Assign (as the case may be) in respect of the development within 14 days after the estimated material date as stipulated in the ASP.
 - For development subject to the Lands Department Consent Scheme, the vendor is required to notify the purchaser in writing that the vendor is in a position validly to assign the property within one month after the issue of the Certificate of Compliance or the Consent to Assign, whichever first happens; or
 - For development not subject to the Lands Department Consent Scheme, the vendor is required to notify the purchaser in writing that the vendor is in a position validly to assign the property within 6 months after the issue of the Occupation Document including Occupation Permit.
 - The mandatory provisions to be incorporated in an ASP as required by the Ordinance include a provision requiring completion of the sale and purchase within 14 days after the date of the notification aforesaid. Upon completion, the vendor shall arrange handover of the property to the purchaser.
- Authorized Person (AP) may grant extension(s) of time for completion of the development beyond the estimated material date.
 - The mandatory provisions to be incorporated in an ASP as required by the Ordinance include a provision that the AP of a development may grant an extension of time for completion of the development beyond the estimated material date having regard to delays caused exclusively by any one or more of the following reasons:

一手住宅物業買家須知

NOTES TO PURCHASERS OF FIRST-HAND RESIDENTIAL PROPERTIES

- strike or lock-out of workmen;
 - riots or civil commotion;
 - force majeure or Act of God;
 - fire or other accident beyond the vendor's control;
 - war; or
 - inclement weather.
- The AP may grant more than once such an extension of time depending on the circumstances. That means handover of the property may be delayed.
 - The mandatory provisions to be incorporated in an ASP as required by the Ordinance also include a provision requiring the vendor to, within 14 days after the issue of an extension of time granted by the AP, furnish the purchaser with a copy of the relevant certificate of extension.
- Ask the vendor if there are any questions on handing over date.

For first-hand completed residential properties

16. Vendor's information form

- Ensure that you obtain the "vendor's information form(s)" printed within the previous 3 months in relation to the residential property/properties you intend to purchase.

17. Viewing of property

- Ensure that, before you purchase a residential property, you are arranged to view the residential property that you would like to purchase or, if it is not reasonably practicable to view the property in question, a comparable property in the development, unless you agree in writing that the vendor is not required to arrange such a comparable property for viewing for you. You are advised to think carefully before signing any waiver.
- You may take measurements, take photographs or make video recordings of the property, unless the property is held under a tenancy or reasonable restriction(s) is/are needed to ensure safety of the persons viewing the property.

For complaints and enquiries relating to the sales of first-hand residential properties by the vendors which the Ordinance applies, please contact the Sales of First-hand Residential Properties Authority -

Website	: www.srpa.gov.hk
Telephone	: 2817 3313
Email	: enquiry_srpa@hd.gov.hk
Fax	: 2219 2220

Other useful contacts:

Consumer Council
Website : www.consumer.org.hk
Telephone : 2929 2222
Email : cc@consumer.org.hk
Fax : 2856 3611

Estate Agents Authority
Website : www.eaa.org.hk
Telephone : 2111 2777
Email : enquiry@eaa.org.hk
Fax : 2598 9596

Real Estate Developers Association of Hong Kong
Telephone : 2826 0111
Fax : 2845 2521

¹ The details of various mortgage loan plans include the requirements for mortgagors on minimum income level, the loan limit under the first mortgage and second mortgage, the maximum loan repayment period, the change of mortgage interest rate throughout the entire repayment period, and the payment of administrative fees.

² According to section 10(2)(d) in Part 1 of Schedule 1 to the Ordinance, each of the floor plans of the residential properties in the development in the sales brochure must state the following -
(i) the external dimensions of each residential property;
(ii) the internal dimensions of each residential property;
(iii) the thickness of the internal partitions of each residential property;
(iv) the external dimensions of individual compartments in each residential property.

According to section 10(3) in Part 1 of Schedule 1 to the Ordinance, if any information required by section 10(2)(d) in Part 1 of Schedule 1 to the Ordinance is provided in the approved building plans for the development, a floor plan must state the information as so provided.

³ Generally speaking, "material date" means the date on which the conditions of the land grant are complied with in respect of the development, or the date on which the development is completed in all respects in compliance with the approved building plans or the conditions subject to which the certificate of exemption is issued. For details, please refer to section 2 of the Ordinance.

01 發展項目，南津・迎岸的資料

INFORMATION ON THE DEVELOPMENT, South Walk • Aura

街道名稱及門牌號數

田灣街12號

樓層的總數

27層(地下下層至29樓，不包括天台)

樓層號數

地下下層、地下、1樓至3樓、5樓至12樓、15樓至23樓、25樓至29樓、天台

被略去的樓層號數

不設4樓、13樓、14樓及24樓

庇護層

沒有庇護層

本發展項目屬未落成發展項目

- 由該發展項目的認可人士提供的該項目的預計關鍵日期為2019年10月31日。
- 預計關鍵日期，是受到買賣合約所允許的任何延期所規限的。
- 為買賣合約的目的，發展項目當作在佔用許可證就該發展項目中的每幢建築物發出的日期落成。

Name of the street and the street number

No. 12 Tin Wan Street

Total number of storeys

27 storeys (Under Ground Floor to 29/F, excluding the roof)

Floor numbering

Under Ground Floor, G/F, 1/F-3/F, 5/F-12/F, 15/F-23/F, 25/F-29/F, Roof

Omitted floor numbers

4/F, 13/F, 14/F, 24/F are omitted

Refuge floor

No refuge floor

This development is an uncompleted development

- Estimated material date for the development, as provided by the authorized person for the development, is 31st October, 2019.
- The estimated material date is subject to any extension of time that is permitted under the agreement for sale and purchase.
- For the purpose of the agreement for sale and purchase, the development is deemed to be completed on the date on which an occupation permit for every building in the development is issued.

02 賣方及有參與發展項目的其他人的資料

INFORMATION ON VENDOR AND OTHERS INVOLVED IN THE DEVELOPMENT

賣方：

遠民有限公司 (亦為擁有人及其控權公司為恒基兆業有限公司、恒基兆業地產有限公司、謙耀置業有限公司、Good Time Limited 及Broadwin Int'l Limited)

發展項目的認可人士：

劉榮廣伍振民建築師有限公司的歐建棟先生(歐建棟先生為劉榮廣伍振民建築師有限公司的董事)

發展項目的承建商：

恒順建築有限公司

賣方代表律師：

胡關李羅律師行

已為發展項目的建造提供貸款或已承諾為該項建造提供融資的認可機構：

不適用

已為發展項目的建造提供貸款的任何其他人：

恒基兆業地產代理有限公司

Vendor:

Asia Manor Limited (also as the owner and whose holding companies are Henderson Development Limited, Henderson Land Development Company Limited, Mightymark Investment Limited, Good Time Limited and Broadwin Int'l Limited)

Authorized Person for the development:

Mr. Au Kin Tung of DLN Architects Limited (Mr. Au Kin Tung is a director of DLN Architects Limited)

Building contractor for the development:

Heng Shung Construction Company Limited

Vendor's solicitors:

Woo Kwan Lee & Lo

Authorized institution that has made a loan, or has undertaken to provide finance, for the construction of the development:

Not applicable

Any other person who has made a loan for the construction of the development:

Henderson Real Estate Agency Limited

03 有參與發展項目的各方的關係

RELATIONSHIP BETWEEN PARTIES INVOLVED IN THE DEVELOPMENT

(a)	賣方或有關發展項目的承建商屬個人，並屬該項目的認可人士的家人。	不適用
(b)	賣方或該項目的承建商屬合夥，而該賣方或承建商的合夥人屬上述認可人士的家人。	不適用
(c)	賣方或該項目的承建商屬法團，而該賣方或承建商（或該賣方的控權公司）的董事或秘書屬上述認可人士的家人。	否
(d)	賣方或該項目的承建商屬個人，並屬上述認可人士的有聯繫人士的家人。	不適用
(e)	賣方或該項目的承建商屬合夥，而該賣方或承建商的合夥人屬上述認可人士的有聯繫人士的家人。	不適用
(f)	賣方或該項目的承建商屬法團，而該賣方或承建商（或該賣方的控權公司）的董事或秘書屬上述認可人士的有聯繫人士的家人。	否
(g)	賣方或該項目的承建商屬個人，並屬就該項目內的住宅物業的出售代表擁有人行事的律師事務所行事的經營人的家人。	不適用
(h)	賣方或該項目的承建商屬合夥，而該賣方或承建商的合夥人屬就該項目內的住宅物業的出售代表擁有人行事的律師事務所行事的經營人的家人。	不適用
(i)	賣方或該項目的承建商屬法團，而該賣方或承建商（或該賣方的控權公司）的董事或秘書屬上述律師事務所的經營人的家人。	否
(j)	賣方、賣方的控權公司或有關發展項目的承建商屬私人公司，而該項目的認可人士或該認可人士的有聯繫人士持有該賣方、控權公司或承建商最少10%的已發行股份。	否
(k)	賣方、賣方的控權公司或該項目的承建商屬上市公司，而上述認可人士或上述有聯繫人士持有該賣方、控權公司或承建商最少1%的已發行股份。	否

(l)	賣方或該項目的承建商屬法團，而上述認可人士或上述有聯繫人士屬該賣方、承建商或該賣方的控權公司的僱員、董事或秘書。	否
(m)	賣方或該項目的承建商屬合夥，而上述認可人士或上述有聯繫人士屬該賣方或承建商的僱員。	不適用
(n)	賣方、賣方的控權公司或該項目的承建商屬私人公司，而就該項目中的住宅物業的出售而代表擁有人行事的律師事務所的經營人持有該賣方、控權公司或承建商最少10%的已發行股份。	否
(o)	賣方、賣方的控權公司或該項目的承建商屬上市公司，而上述律師事務所的經營人持有該賣方、控權公司或承建商最少1%的已發行股份。	否
(p)	賣方或該項目的承建商屬法團，而上述律師事務所的經營人屬該賣方或承建商或該賣方的控權公司的僱員、董事或秘書。	是 賣方代表律師胡關李羅律師行合伙人之一為賣方的控權公司，恒基兆業地產有限公司非執行董事。
(q)	賣方或該項目的承建商屬合夥，而上述律師事務所的經營人屬該賣方或承建商的僱員。	不適用
(r)	賣方或該項目的承建商屬法團，而該項目的認可人士以其專業身份擔任董事或僱員的法團為該賣方或承建商或該賣方的控權公司的有聯繫法團。	否
(s)	賣方或該項目的承建商屬法團，而該承建商屬該賣方或該賣方的控權公司的有聯繫法團。	是 承建商恒順建築有限公司屬於賣方及其所有控權公司的有聯繫法團。

03 有參與發展項目的各方的關係

RELATIONSHIP BETWEEN PARTIES INVOLVED IN THE DEVELOPMENT

(a)	The vendor or a building contractor for the development is an individual, and that vendor or contractor is an immediate family member of an authorized person for the development.	Not applicable
(b)	The vendor or a building contractor for the development is a partnership, and a partner of that vendor or contractor is an immediate family member of such an authorized person.	Not applicable
(c)	The vendor or a building contractor for the development is a corporation, and a director or the secretary of that vendor or contractor (or a holding company of that vendor) is an immediate family member of such an authorized person.	No
(d)	The vendor or a building contractor for the development is an individual, and that vendor or contractor is an immediate family member of an associate of such an authorized person.	Not applicable
(e)	The vendor or a building contractor for the development is a partnership, and a partner of that vendor or contractor is an immediate family member of an associate of such an authorized person.	Not applicable
(f)	The vendor or a building contractor for the development is a corporation, and a director or the secretary of that vendor or contractor (or a holding company of that vendor) is an immediate family member of an associate of such an authorized person.	No
(g)	The vendor or a building contractor for the development is an individual, and that vendor or contractor is an immediate family member of a proprietor of a firm of solicitors acting for the owner in relation to the sale of residential properties in the development.	Not applicable
(h)	The vendor or a building contractor for the development is a partnership, and a partner of that vendor or contractor is an immediate family member of a proprietor of a firm of solicitors acting for the owner in relation to the sale of residential properties in the development.	Not applicable
(i)	The vendor or a building contractor for the development is a corporation, and a director or the secretary of that vendor or contractor (or a holding company of that vendor) is an immediate family member of a proprietor of such a firm of solicitors.	No
(j)	The vendor, a holding company of the vendor, or a building contractor for the development, is a private company, and an authorized person for the development, or an associate of such an authorized person, holds at least 10% of the issued shares in that vendor, holding company or contractor.	No

(k)	The vendor, a holding company of the vendor, or a building contractor for the development, is a listed company, and such an authorized person, or such an associate, holds at least 1% of the issued shares in that vendor, holding company or contractor.	No
(l)	The vendor or a building contractor for the development is a corporation, and such an authorized person, or such an associate, is an employee, director or secretary of that vendor or contractor or of a holding company of that vendor.	No
(m)	The vendor or a building contractor for the development is a partnership, and such an authorized person, or such an associate, is an employee of that vendor or contractor.	Not applicable
(n)	The vendor, a holding company of the vendor, or a building contractor for the development, is a private company, and a proprietor of a firm of solicitors acting for the owner in relation to the sale of residential properties in the development holds at least 10% of the issued shares in that vendor, holding company or contractor.	No
(o)	The vendor, a holding company of the vendor, or a building contractor for the development, is a listed company, and a proprietor of such a firm of solicitors holds at least 1% of the issued shares in that vendor, holding company or contractor.	No
(p)	The vendor or a building contractor for the development is a corporation, and a proprietor of such a firm of solicitors is an employee, director or secretary of that vendor or contractor or of a holding company of that vendor.	Yes A partner of vendor's solicitor Woo Kwan Lee & Lo is a non-executive director of a holding company of the vendor, Henderson Land Development Company Limited.
(q)	The vendor or a building contractor for the development is a partnership, and a proprietor of such a firm of solicitors is an employee of that vendor or contractor.	Not applicable
(r)	The vendor or a building contractor for the development is a corporation, and the corporation of which an authorized person for the development is a director or employee in his or her professional capacity is an associate corporation of that vendor or contractor or of a holding company of that vendor.	No
(s)	The vendor or a building contractor for the development is a corporation, and that contractor is an associate corporation of that vendor or of a holding company of that vendor.	Yes The building contractor, Heng Shung Construction Company Limited, is an associate corporation of the vendor and all its holding companies.

04 發展項目的設計的資料

INFORMATION ON DESIGN OF THE DEVELOPMENT

發展項目將會有構成圍封牆的一部分的非結構的預製外牆。

There will be non-structural prefabricated external walls forming part of the enclosing walls of the development.

每幢建築物的非結構的預製外牆的厚度範圍為150毫米。

The range of thickness of the non-structural prefabricated external walls of each building is 150mm.

發展項目將會有構成圍封牆的一部分的幕牆。

There will be curtain walls forming part of the enclosing walls of the development.

每幢建築物的幕牆的厚度範圍為 200毫米。

The range of thickness of the curtain walls of each building is 200mm.

每個住宅物業的非結構的預製外牆及幕牆總面積表

Schedule of total area of the non-structural prefabricated external walls and curtain walls of each residential property

樓層 Floor	單位 Flat	每個住宅物業的非結構的預製外牆的總面積(平方米) Total area of non-structural prefabricated external walls of each residential property (sq.m.)	每個住宅物業的幕牆的總面積(平方米) Total area of curtain walls of each residential property (sq.m.)
2樓 2/F	A	—	0.700
	B	0.244	0.759
	C	0.203	0.341
	D	0.203	0.355
	E	0.386	0.252
	F	0.638	0.480
3樓 3/F	A	0.260	1.678
	B	0.203	0.341
	C	0.203	0.355
	D	0.386	0.252
	E	0.638	0.480
5樓至9樓 5/F-9/F	A	0.132	0.700
	B	0.128	0.759
	C	0.203	0.341
	D	0.203	0.355
	E	0.386	0.252
	F	0.638	0.480

樓層 Floor	單位 Flat	每個住宅物業的非結構的預製外牆的總面積(平方米) Total area of non-structural prefabricated external walls of each residential property (sq.m.)	每個住宅物業的幕牆的總面積(平方米) Total area of curtain walls of each residential property (sq.m.)
10樓至12樓,15樓至23樓, 25樓至28樓 10/F – 12/F,15/F – 23/F, 25/F – 28/F	A	0.132	0.700
	B	0.128	0.759
	C	0.203	0.341
	D	0.203	0.355
	E	0.386	0.252
	F	0.638	0.480
29樓 29/F	A	0.132	1.060
	B	0.203	0.341
	C	0.203	0.355
	D	0.386	0.252
	E	0.638	0.480

05 物業管理的資料

INFORMATION ON PROPERTY MANAGEMENT

管理人：

根據發展項目的公契的最新擬稿，尊家管業有限公司將獲委任為發展項目的管理人。

Manager:

H-Privilege Limited will be appointed as the Manager of the development under the latest draft Deed of Mutual Covenant in respect of the development.

06 發展項目的所在位置圖

LOCATION PLAN OF THE DEVELOPMENT

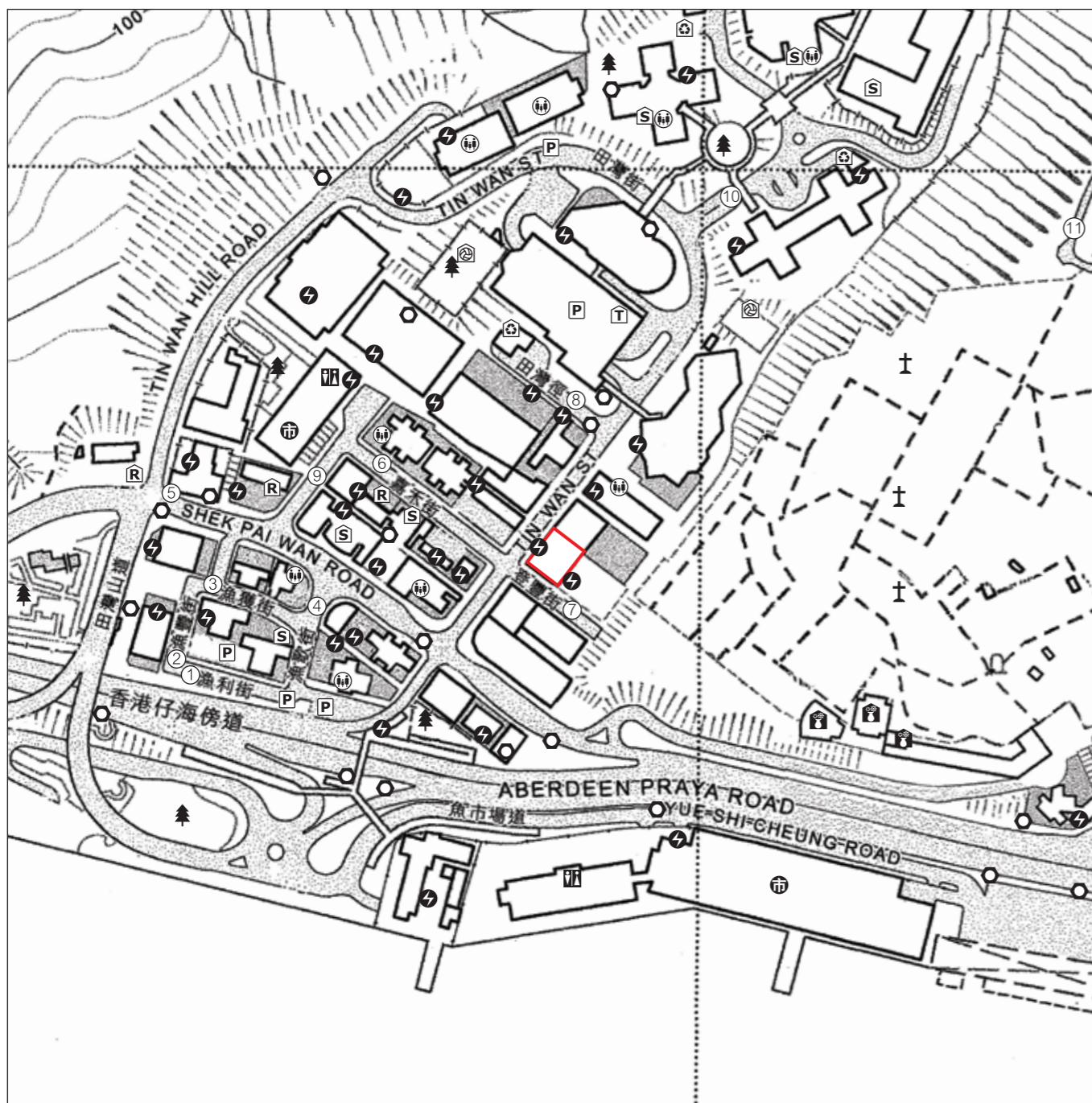

圖例 Legend

- 發電廠 (包括電力分站)
Power plant (including electricity sub-stations)
- 垃圾收集站
Refuse collection point
- 市場 (包括濕貨市場及批發市場)
Market (including wet market and wholesale market)
- 公眾停車場 (包括貨車停泊處)
Public carpark (including lorry park)
- 公廁
Public convenience
- 公共交通總站 (包括鐵路車站)
Public transport terminal (including rail station)
- 公用事業設施裝置
Public utility installation
- 宗教場所 (包括教堂、廟宇及祠堂)
Religious institution (including church, temple and Tsz Tong)
- 學校 (包括幼稚園)
School (including kindergarten)
- 社會福利設施 (包括老人中心及弱智人士護理院)
Social welfare facilities (including elderly centre and home for the mentally disabled)
- 骨灰龕
Columbarium
- 墳場
Cemetery
- 公園
Public park
- 體育設施 (包括運動場及游泳池)
Sports facilities (including sports ground and swimming pool)
- 發展項目的位置
Location of the development

比例尺 SCALE: 0 50 100 150 200 250(米)M

此所在位置圖摘錄自地政總署測繪處地圖組別HP5C，編號11-SW-C，複印後並經修正處理。
This location plan is adopted from part of the scale map from Survey and Mapping Office of Lands Department with Series HP5C, Sheet Number 11-SW-C. Adjustment is made where necessary.

地圖版權屬香港特區政府，經地政總署准許複印，版權特許編號4/2018。
The Government of the Hong Kong SAR has the copyright of the above plan. The map is reproduced with permission of the Director of Lands. The Government of Hong Kong SAR. Licence No. 4/2018.

備註：由於技術原因，上圖可能顯示多於《一手住宅物業銷售條例》所要求顯示的範圍。
Note: The plan may show more than the area required under the Residential Properties (First-hand Sales) Ordinance due to technical reason.

於發展項目的所在位置圖未能顯示之街道全名：
Street names not shown in full in the location plan of the development:

- | | | |
|---------------------------|--------------------------|----------------------|
| ① Yue Lei Street 漁利街 | ② Yue Fung Street 漁豐街 | ③ Yue Wok Street 漁獲街 |
| ④ Yue Ko Street 漁歌街 | ⑤ Shek Pai Wan Road 石排灣道 | ⑥ Ka Wo Street 嘉禾街 |
| ⑦ Tang Fung Street 登豐街 | ⑧ Tin Wan Close 田灣徑 | ⑨ Hing Wo Street 興和街 |
| ⑩ Tin Wan New Street 田灣新街 | ⑪ Peel Rise 貝璐道 | |

07 發展項目的鳥瞰照片

AERIAL PHOTOGRAPH OF THE DEVELOPMENT

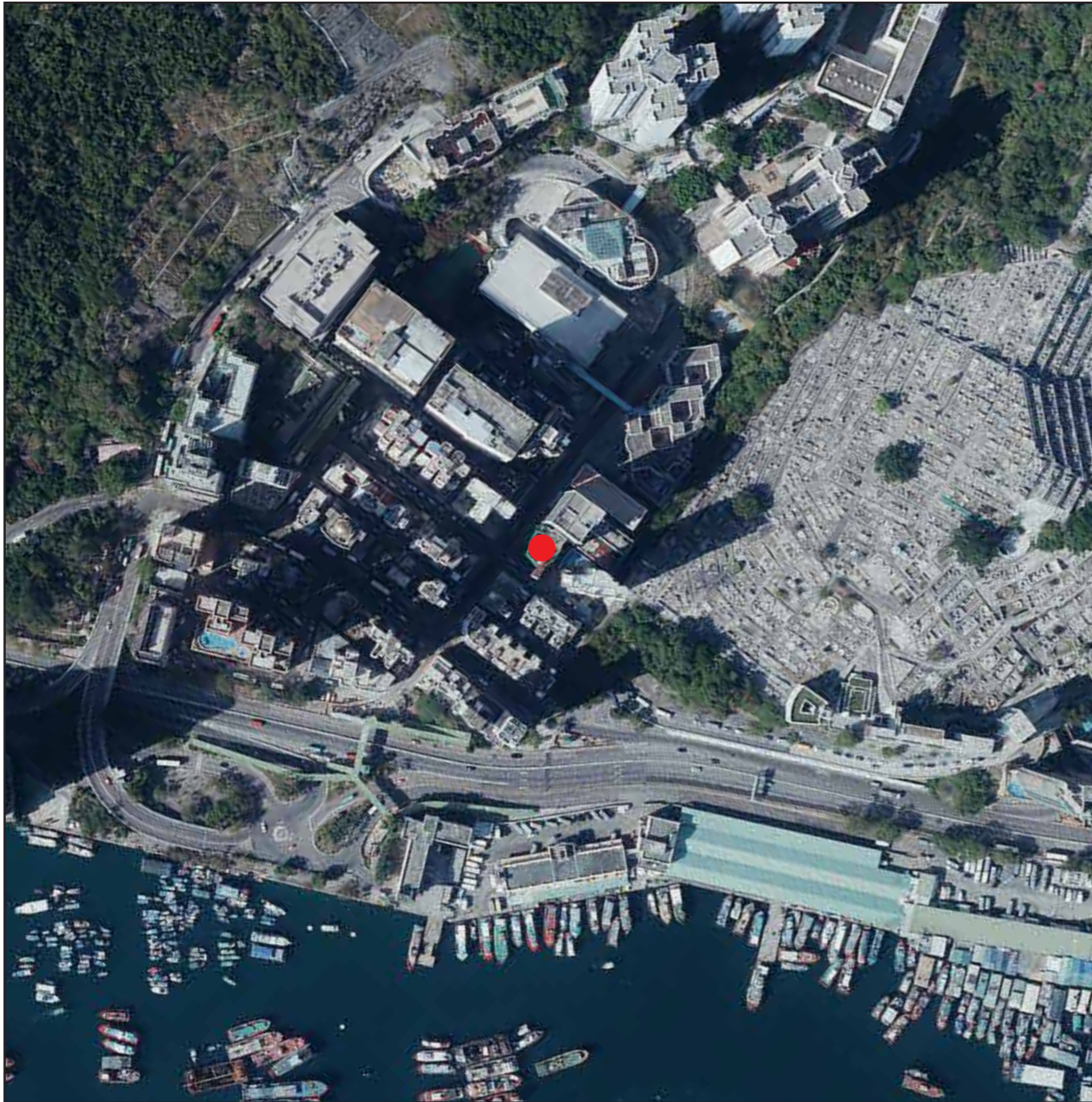

摘錄自地政總署測繪處在香港仔6,000呎的飛行高度拍攝之鳥瞰照片，照片編號E034357C，飛行日期為2018年3月10日。

Adopted from part of the aerial photo taken by the Survey and Mapping Office of Lands Department at a flying height 6,000 feet in Aberdeen, Photo No. E034357C dated 10th March, 2018.

香港特別行政區政府地政總署測繪處 © 版權所有，未經許可，不得複製。

Survey and Mapping Office, Lands Department, The Government of HKSAR © Copyright reserved — reproduction by permission only.

備註：由於技術原因，上述照片可能顯示多於《一手住宅物業銷售條例》所要求顯示的範圍。

Note: The photograph may show more than the area required under the Residential Properties (First-hand Sales) Ordinance due to technical reason.

● 發展項目的位置
Location of the Development

08 關乎發展項目的分區計劃大綱圖等

OUTLINE ZONING PLAN ETC. RELATING TO THE DEVELOPMENT

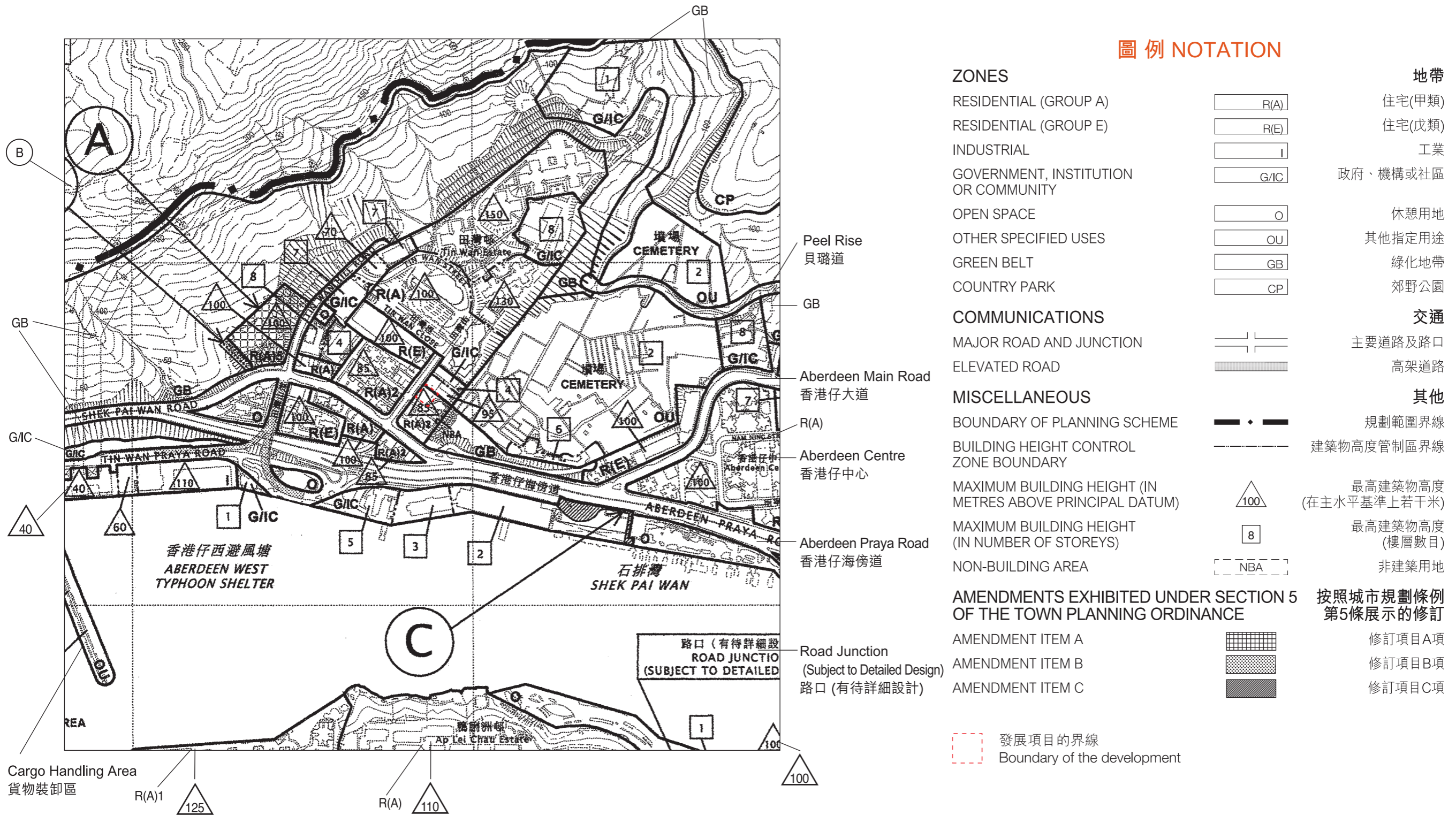

圖例 NOTATION

ZONES	圖例	地帶
RESIDENTIAL (GROUP A)	R(A)	住宅(甲類)
RESIDENTIAL (GROUP E)	R(E)	住宅(戊類)
INDUSTRIAL	I	工業
GOVERNMENT, INSTITUTION OR COMMUNITY	G/IC	政府、機構或社區
OPEN SPACE	O	休憩用地
OTHER SPECIFIED USES	OU	其他指定用途
GREEN BELT	GB	綠化地帶
COUNTRY PARK	CP	郊野公園
COMMUNICATIONS	圖例	交通
MAJOR ROAD AND JUNCTION	[Symbol]	主要道路及路口
ELEVATED ROAD	[Symbol]	高架道路
MISCELLANEOUS	圖例	其他
BOUNDARY OF PLANNING SCHEME	[Symbol]	規劃範圍界線
BUILDING HEIGHT CONTROL ZONE BOUNDARY	[Symbol]	建築物高度管制區界線
MAXIMUM BUILDING HEIGHT (IN METRES ABOVE PRINCIPAL DATUM)	[Symbol]	最高建築物高度 (在主水平基準上若干米)
MAXIMUM BUILDING HEIGHT (IN NUMBER OF STOREYS)	[Symbol]	最高建築物高度 (樓層數目)
NON-BUILDING AREA	[Symbol]	非建築用地
AMENDMENTS EXHIBITED UNDER SECTION 5 OF THE TOWN PLANNING ORDINANCE	圖例	按照城市規劃條例第5條展示的修訂
AMENDMENT ITEM A	[Symbol]	修訂項目A項
AMENDMENT ITEM B	[Symbol]	修訂項目B項
AMENDMENT ITEM C	[Symbol]	修訂項目C項
Development Boundary	[Symbol]	發展項目的界線

摘錄自2017年9月15日刊憲之香港仔及鴨脷洲(港島規劃區第15及16區)分區計劃大綱草圖，圖則編號為S/H15/32，經修正處理。
 Extracted from draft Aberdeen and Ap Lei Chau (HPA 15 & 16) Outline Zoning Plan No. S/H15/32, gazetted on 15th September 2017, with adjustments where necessary.

備註：由於技術原因，此分區計劃大綱圖可能顯示多於《一手住宅物業銷售條例》所要求顯示的範圍。
 Note: The outline zoning plan may show more than the area required under the Residential Properties (First-hand Sales) Ordinance due to technical reason.

08 關乎發展項目的分區計劃大綱圖等

OUTLINE ZONING PLAN ETC. RELATING TO THE DEVELOPMENT

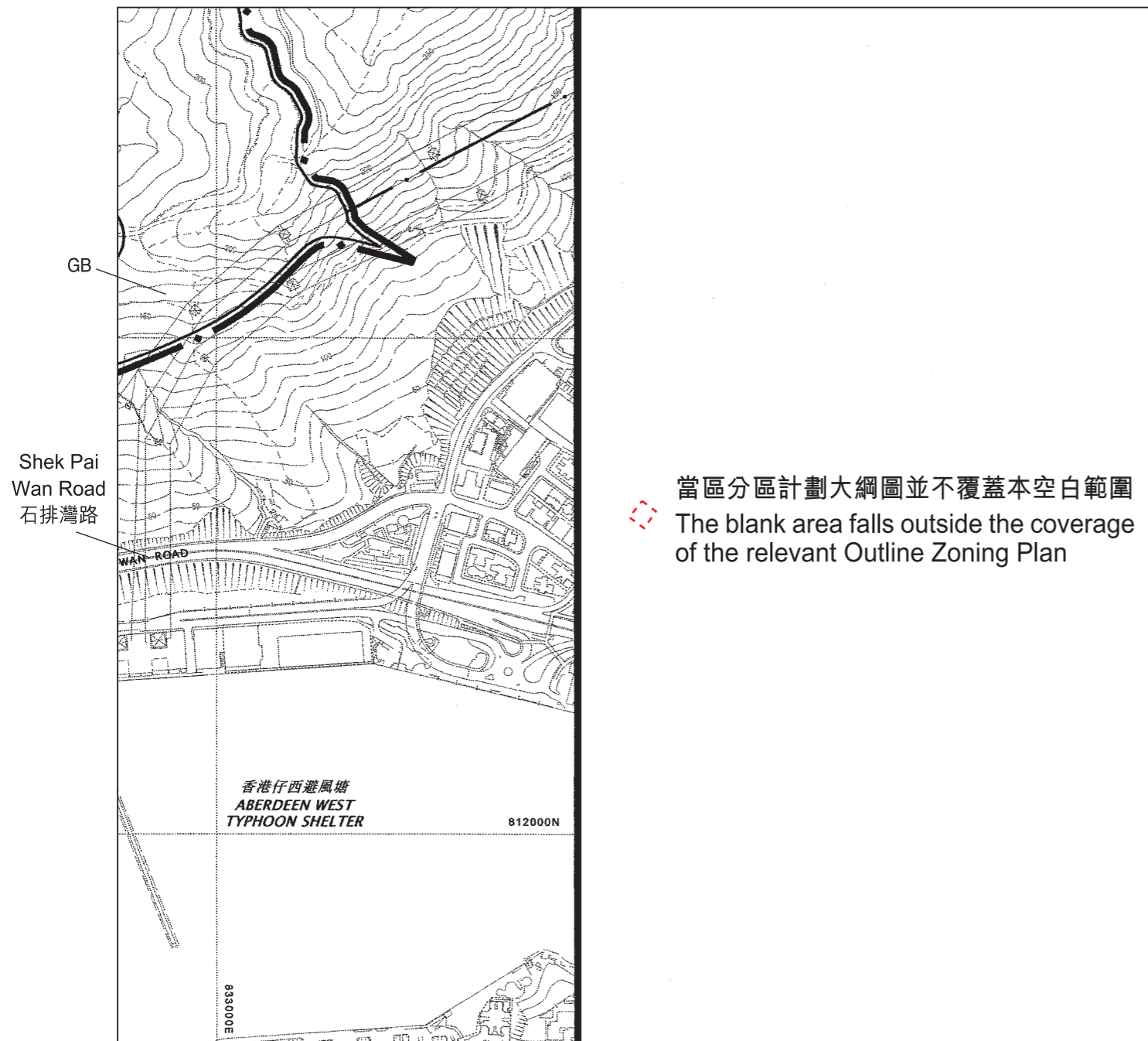

當區分區計劃大綱圖並不覆蓋本空白範圍
The blank area falls outside the coverage of the relevant Outline Zoning Plan

圖例 NOTATION

ZONES

GREEN BELT



地帶

綠化地帶

MISCELLANEOUS

BOUNDARY OF PLANNING SCHEME



其他

規劃範圍界線

BOUNDARY OF COUNTRY PARK

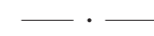

郊野公園界線

發展項目的界線
Boundary of the development

摘錄自2017年9月15日刊憲之薄扶林(港島規劃區第10區)分區計劃大綱草圖，圖則編號為S/H10/16，經修正處理。
Extracted from draft Pok Fu Lam (HPA 10) Outline Zoning Plan No. S/H10/16, gazetted on 15th September 2017, with adjustments where necessary.

備註：由於技術原因，此分區計劃大綱圖可能顯示多於《一手住宅物業銷售條例》所要求顯示的範圍。
Note: The outline zoning plan may show more than the area required under the Residential Properties (First-hand Sales) Ordinance due to technical reason.

08 關乎發展項目的分區計劃大綱圖等

OUTLINE ZONING PLAN ETC. RELATING TO THE DEVELOPMENT

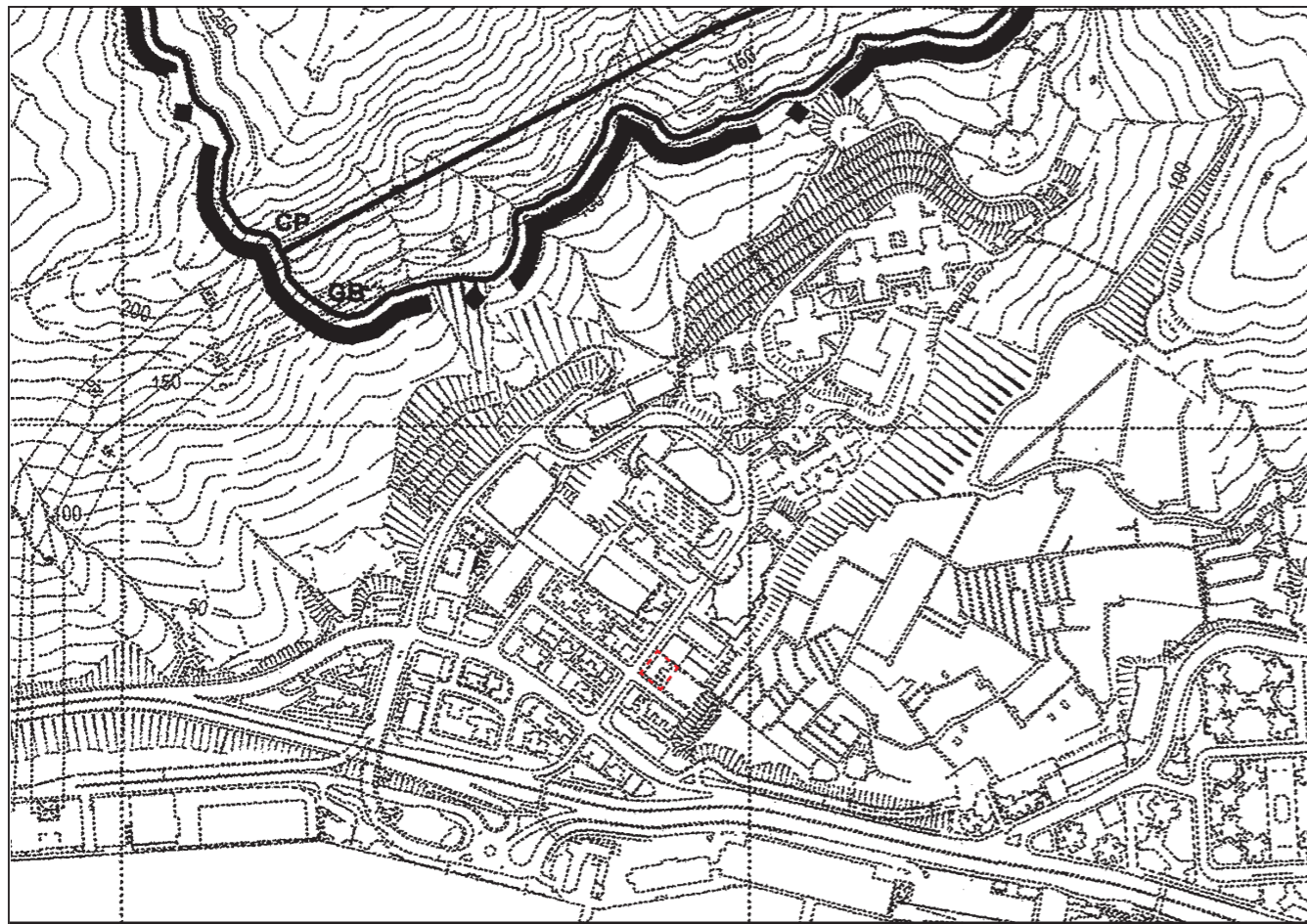

當區分區計劃大綱圖並不覆蓋本空白範圍
The blank area falls outside the coverage of the relevant Outline Zoning Plan

圖例 NOTATION

ZONES

GREEN BELT



COUNTRY PARK

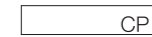

MISCELLANEOUS

BOUNDARY OF PLANNING SCHEME



發展項目的界線

Boundary of the development



地帶

綠化地帶

郊野公園

其他

規劃範圍界線

摘錄自2018年4月6日刊憲之山頂區(港島規劃區第14區)分區計劃大綱核准圖，圖則編號為S/H14/13，經修正處理。
Extracted from approved The Peak Area (HPA 14) Outline Zoning Plan No. S/H14/13, gazetted on 6th April, 2018, with adjustments where necessary.

備註：由於技術原因，此分區計劃大綱圖可能顯示多於《一手住宅物業銷售條例》所要求顯示的範圍。
Note: The outline zoning plan may show more than the area required under the Residential Properties (First-hand Sales) Ordinance due to technical reason.

09 發展項目的布局圖

LAYOUT PLAN OF THE DEVELOPMENT



發展項目的界線 BOUNDARY OF THE DEVELOPMENT

A/C PLATFORM = 冷氣機平台 AIR-CONDITIONER PLATFORM

由發展項目的認可人士提供的該等建築物及設施的預計落成日期為2019年10月31日。
The estimated date of completion of these buildings and facilities, as provided by the authorized person for the development is 31st October 2019.

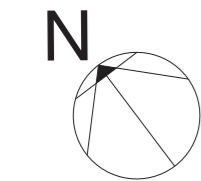
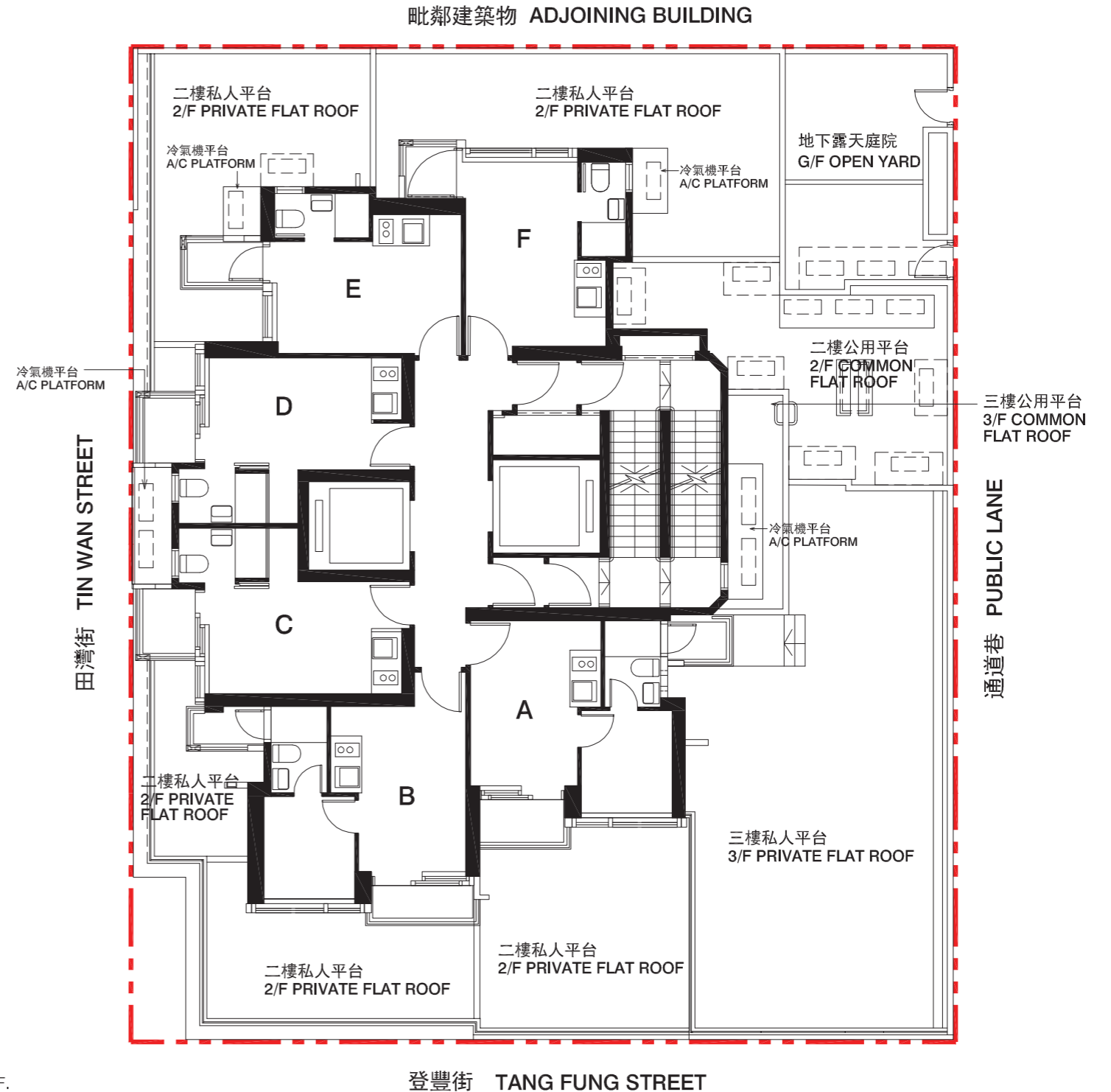

比例尺 SCALE : 0M(米) 5M(米)

備註：圖中所示之發展項目住宅樓層布局是參照適用於5樓住宅樓層之平面圖。
Notes: The layout of the residential floor of the development shown in the plan is based on floor plan applicable to 5/F.

10 發展項目的住宅物業的樓面平面圖

FLOOR PLANS OF RESIDENTIAL PROPERTIES IN THE DEVELOPMENT

在本頁上之備註和圖例適用於全部的「發展項目的住宅物業的樓面平面圖」頁數。

The notes and legends on this page apply to all pages of "Floor plans of residential properties in the development".

備註：

1. 部分住宅物業的露台、工作平台、平台、天台或外牆或設有外露之公用喉管，或外牆裝飾皮內藏之公用喉管。
2. 部分住宅物業內之部分天花或有跌級樓板，用以安裝上層之機電設備或配合上層之結構、建築設計及/或裝修設計上的需要。
3. 部分住宅物業內或設有假陣或假天花用以安裝冷氣喉管及/或其他機電設備。
4. 樓面平面圖所列之數字為毫米標示之建築結構尺寸。
5. 各住宅物業的樓面平面圖內所展示之裝置及設備的圖標如浴缸、洗面盆、座廁、淋浴間、洗滌盆、櫃(如有)等乃根據最新經批准的建築圖則擬備，其形狀、尺寸、比例或與實際提供的裝置及設備存在差異，僅供示意及參考之用。

Notes:

1. Common pipes exposed or enclosed in cladding may be located at the balcony, utility platform, flat roof, roof or external wall of some residential properties.
2. There may be sunken slabs at some parts of the ceiling inside some residential properties for the installation of mechanical and electrical services of the floor above or due to the structural, architectural and/or decoration design requirements of the floor above.
3. There may be ceiling bulkheads or false ceiling inside some residential properties for the installation of air-conditioning conduits and/or other mechanical and electrical services.
4. The dimensions of the floor plans are all structural dimensions in millimeter.
5. Those icons of fittings and appliances shown on the floor plans of residential properties like bathtubs, wash basins, water closets, shower cubicles, sink units, cabinets (if any) etc. are prepared in accordance with the latest approved building plans. Their shapes, dimensions, scales may be differed from the fittings and appliances actually provided and they are for indication and reference only.

樓面平面圖圖例

Legends of Floor Plans

A/C PLATFORM	= 冷氣機平台 Air-conditioner platform
A/C PLINTH	= 冷氣機台 Air-conditioner plinth
A/C UNIT	= 冷氣機 Air-conditioner unit
BAL.	= 露台 Balcony
BAL. COVER	= 露台上蓋 Cover for balcony
BATH	= 浴室 Bathroom
BED RM.	= 睡房 Bedroom
DN.	= 落 Down
E.D.	= 電線管道 Electric riser duct
EL DUCT	= 電槽 Electrical duct
EMERGENCY GENERATOR RM.	= 緊急發電機房 Emergency generator room
H/L	= 高位 High level
H.R.	= 消防喉轆 Hose reel
H.V. SWITCH GEAR RM.	= 高壓電制房 High voltage switch gear room
LIV./DIN.	= 客飯廳 Living and dining room
OPEN KIT.	= 開放式廚房 Open kitchen
STO.	= 儲物室 Store room
TX RM.	= 變壓器房 Transformer room
W/M CABINET	= 水錶櫃 Water meter canbinet
U.P.	= 工作平台 Utility platform
U.P. COVER	= 工作平台上蓋 Cover for utility platform
U/S	= 在下方 Underside

10 發展項目的住宅物業的樓面平面圖

FLOOR PLANS OF RESIDENTIAL PROPERTIES IN THE DEVELOPMENT

2樓平面圖
2nd FLOOR PLAN

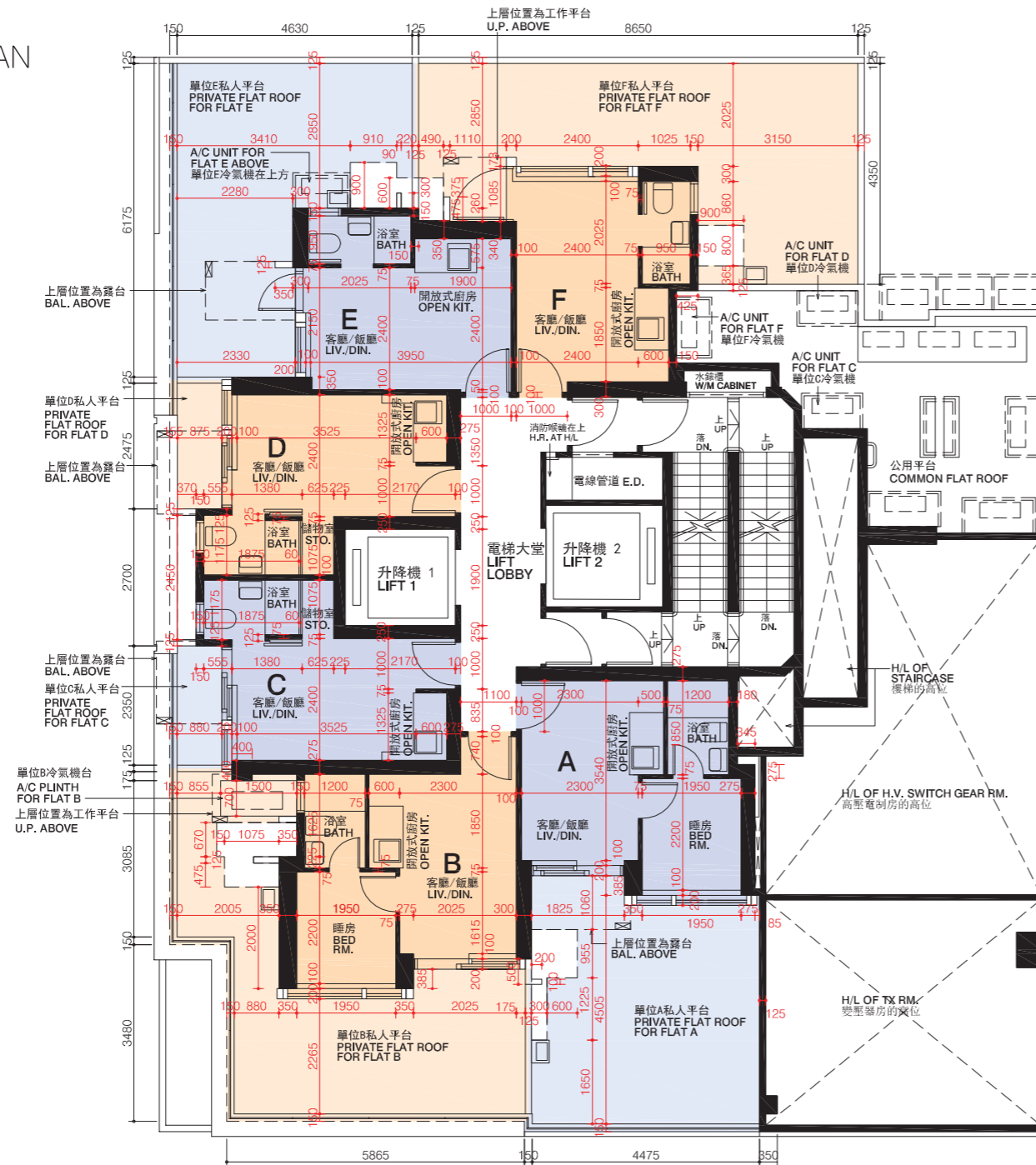

比例尺 SCALE : 0M(米) 5M(米)

平台空白位置為供維修大廈設備使用的公用地方。
Blank areas on the flat roof are common area for building facility maintenance.

因住宅物業的較高樓層的結構牆的厚度遞減，較高樓層的內部面積，一般比較低樓層的內部面積稍大。

The internal areas of the residential properties on the upper floors will generally be slightly larger than those on the lower floors because of the reducing thickness of the structural walls on the upper floors.

請參閱本售樓說明書第19頁為住宅物業樓面平面圖而設之備註和圖例。
Please refer to page 19 of this sales brochure for the remarks and legends for the floor plans of residential properties.

備註：樓面平面圖所列之數字為以毫米標示之建築結構尺寸。
Note: The dimensions in floor plans are all structural dimensions in millimeter.

每個住宅物業 Each Residential Property	樓層 Floor	單位 Flat					
		A	B	C	D	E	F
樓板(不包括灰泥)的厚度(毫米) Thickness of Floor Slab (excluding plaster) (mm)	2樓 2/F	160	160	160	160	160, 200	160, 200
層與層之間的高度(毫米) Floor-to-Floor Height(mm)		2975	2675, 2775, 2975	2775, 2975	2775, 2975	2775, 2975	2775, 2975

10 發展項目的住宅物業的樓面平面圖

FLOOR PLANS OF RESIDENTIAL PROPERTIES IN THE DEVELOPMENT

3樓平面圖
3rd FLOOR PLAN

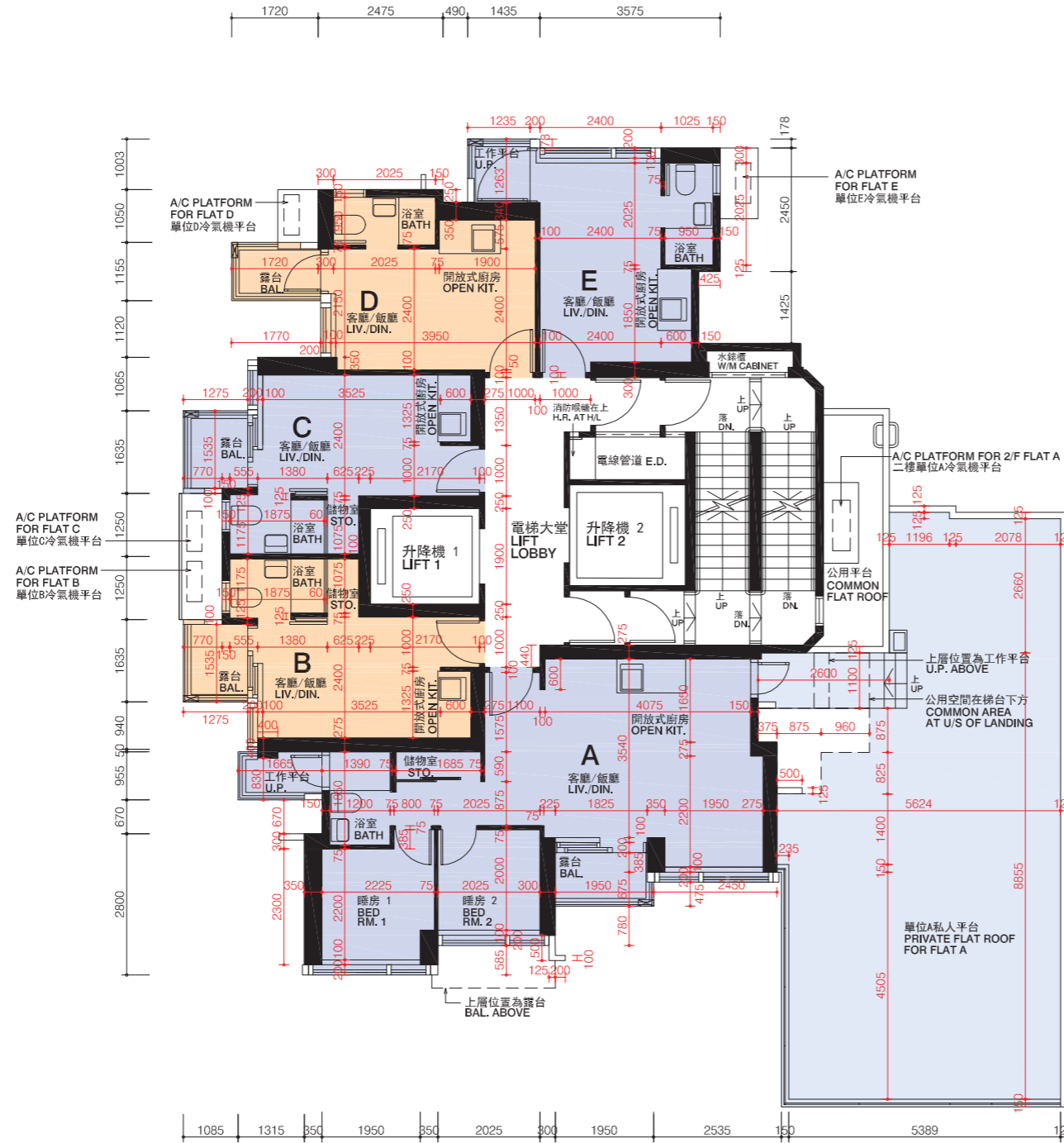

比例尺 SCALE : 0M(米) 5M(米)

平台空白位置為供維修大廈設備使用的公用地方。
Blank areas on the flat roof are common area for building facility maintenance.

因住宅物業的較高樓層的結構牆的厚度遞減，較高樓層的內部面積，一般比較低樓層的內部面積稍大。

The internal areas of the residential properties on the upper floors will generally be slightly larger than those on the lower floors because of the reducing thickness of the structural walls on the upper floors.

請參閱本售樓說明書第19頁為住宅物業樓面平面圖而設之備註和圖例。
Please refer to page 19 of this sales brochure for the remarks and legends for the floor plans of residential properties.

備註：樓面平面圖所列之數字為以毫米標示之建築結構尺寸。
Note: The dimensions in floor plans are all structural dimensions in millimeter.

每個住宅物業 Each Residential Property	樓層 Floor	單位 Flat				
		A	B	C	D	E
樓板(不包括灰泥)的厚度(毫米) Thickness of Floor Slab (excluding plaster) (mm)	3樓 3/F	160	160	160	160, 200	160, 200
層與層之間的高度(毫米) Floor-to-Floor Height(mm)		2675, 2900, 2975	2675, 2875, 2975	2975	2975	2975

10 發展項目的住宅物業的樓面平面圖

FLOOR PLANS OF RESIDENTIAL PROPERTIES IN THE DEVELOPMENT

5樓平面圖
5th FLOOR PLAN

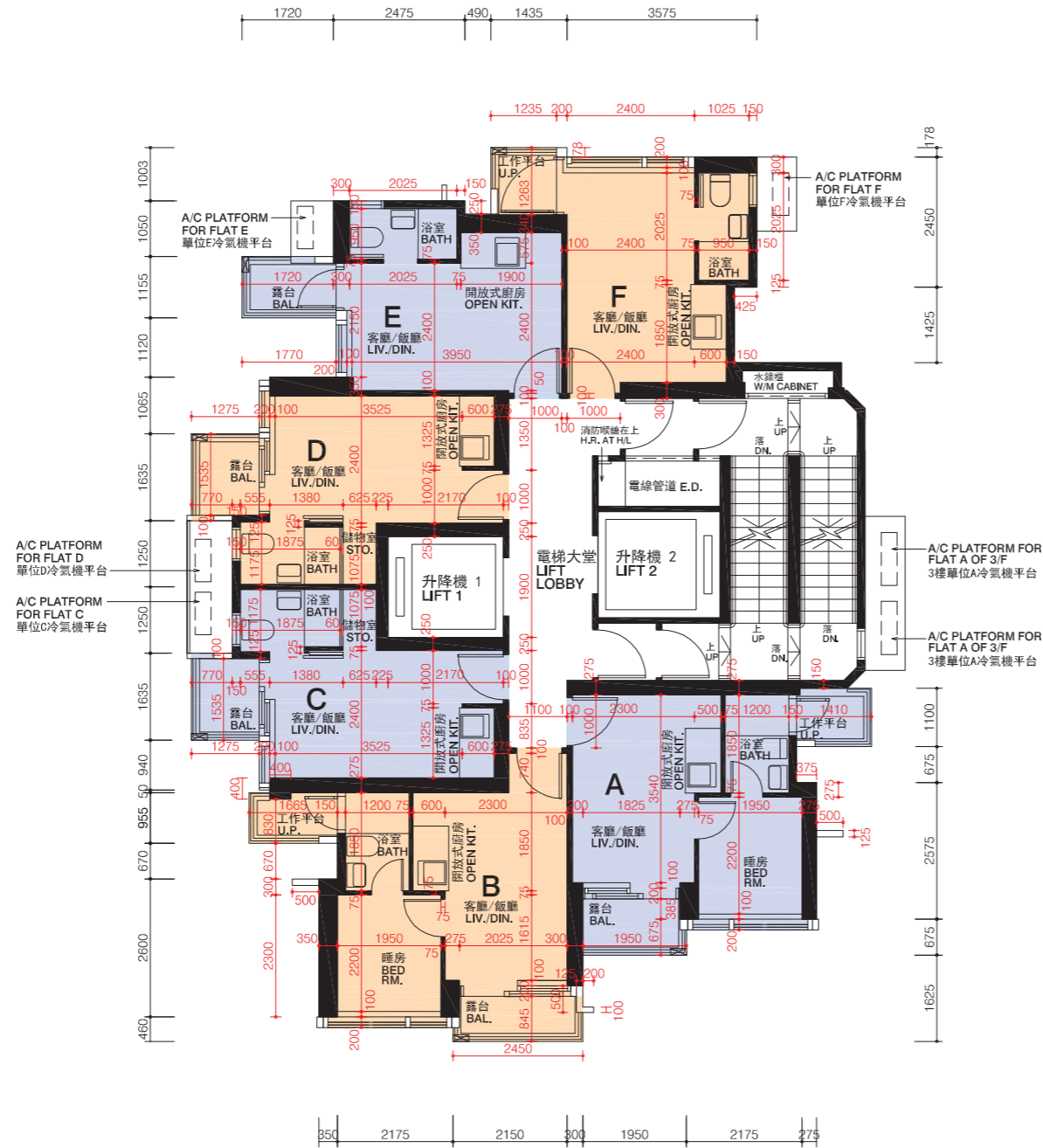

比例尺 SCALE : 0M(米) 5M(米)

因住宅物業的較高樓層的結構牆的厚度遞減，較高樓層的內部面積，一般比較低樓層的內部面積稍大。
The internal areas of the residential properties on the upper floors will generally be slightly larger than those on the lower floors because of the reducing thickness of the structural walls on the upper floors.

請參閱本售樓說明書第19頁為住宅物業樓面平面圖而設之備註和圖例。
Please refer to page 19 of this sales brochure for the remarks and legends for the floor plans of residential properties.

備註：樓面平面圖所列之數字為以毫米標示之建築結構尺寸。
Note: The dimensions in floor plans are all structural dimensions in millimeter.

每個住宅物業 Each Residential Property	樓層 Floor	單位 Flat					
		A	B	C	D	E	F
樓板(不包括灰泥)的厚度(毫米) Thickness of Floor Slab (excluding plaster) (mm)	5樓 5/F	160	160	160	160	160, 200	160, 200
層與層之間的高度(毫米) Floor-to-Floor Height(mm)		2675, 2975	2975	2975	2975	2975	2975

10 發展項目的住宅物業的樓面平面圖

FLOOR PLANS OF RESIDENTIAL PROPERTIES IN THE DEVELOPMENT

6樓至9樓平面圖

6th to 9th FLOOR PLAN



比例尺 SCALE : 0M(米) 5M(米)

因住宅物業的較高樓層的結構牆的厚度遞減，較高樓層的內部面積，一般比較低樓層的內部面積稍大。

The internal areas of the residential properties on the upper floors will generally be slightly larger than those on the lower floors because of the reducing thickness of the structural walls on the upper floors.

請參閱本售樓說明書第19頁為住宅物業樓面平面圖而設之備註和圖例。 Please refer to page 19 of this sales brochure for the remarks and legends for the floor plans of residential properties.

備註：樓面平面圖所列之數字為以毫米標示之建築結構尺寸。 Note: The dimensions in floor plans are all structural dimensions in millimeter.

每個住宅物業 Each Residential Property	樓層 Floor	單位 Flat					
		A	B	C	D	E	F
樓板(不包括灰泥)的厚度(毫米) Thickness of Floor Slab (excluding plaster) (mm)	6樓至9樓 6/F-9/F	160	160	160	160	160, 200	160, 200
層與層之間的高度(毫米) Floor-to-Floor Height(mm)		2975	2975	2975	2975	2975	2975

10 發展項目的住宅物業的樓面平面圖

FLOOR PLANS OF RESIDENTIAL PROPERTIES IN THE DEVELOPMENT

10樓至12樓，15樓至23樓及25樓至28樓平面圖
10th to 12th, 15th to 23rd & 25th to 28th FLOOR PLAN



比例尺 SCALE : 0M(米) 5M(米)

因住宅物業的較高樓層的結構牆的厚度遞減，較高樓層的內部面積，一般比較低樓層的內部面積稍大。
The internal areas of the residential properties on the upper floors will generally be slightly larger than those on the lower floors because of the reducing thickness of the structural walls on the upper floors.

請參閱本售樓說明書第19頁為住宅物業樓面平面圖而設之備註和圖例。
Please refer to page 19 of this sales brochure for the remarks and legends for the floor plans of residential properties.

備註：樓面平面圖所列之數字為以毫米標示之建築結構尺寸。
Note: The dimensions in floor plans are all structural dimensions in millimeter.

每個住宅物業 Each Residential Property	樓層 Floor	單位 Flat					
		A	B	C	D	E	F
樓板(不包括灰泥)的厚度(毫米) Thickness of Floor Slab (excluding plaster) (mm)	10樓至12樓，15樓至23樓及25樓至28樓 10/F-12/F, 15/F-23/F&25/F-28/F	160	160	160	160	160, 200	160, 200
層與層之間的高度(毫米) Floor-to-Floor Height(mm)		2975	2975	2975	2975	2975	2975

10 發展項目的住宅物業的樓面平面圖

FLOOR PLANS OF RESIDENTIAL PROPERTIES IN THE DEVELOPMENT

29樓平面圖
29th FLOOR PLAN



比例尺 SCALE : 0M(米) 5M(米)

平台空白位置為供維修大廈設備使用的公用地方。
Blank areas on the flat roof are common area for building facility maintenance.

因住宅物業的較高樓層的結構牆的厚度遞減，較高樓層的內部面積，一般比較低樓層的內部面積稍大。

The internal areas of the residential properties on the upper floors will generally be slightly larger than those on the lower floors because of the reducing thickness of the structural walls on the upper floors.

請參閱本售樓說明書第19頁為住宅物業樓面平面圖而設之備註和圖例。
Please refer to page 19 of this sales brochure for the remarks and legends for the floor plans of residential properties.

備註：樓面平面圖所列之數字為以毫米標示之建築結構尺寸。
Note: The dimensions in floor plans are all structural dimensions in millimeter.

每個住宅物業 Each Residential Property	樓層 Floor	單位 Flat				
		A	B	C	D	E
樓板(不包括灰泥)的厚度(毫米) Thickness of Floor Slab (excluding plaster) (mm)	29樓 29/F	170	160	160	160, 200	160, 200
層與層之間的高度(毫米) Floor-to-Floor Height(mm)		2975	2975	2975	2975	2975

10 發展項目的住宅物業的樓面平面圖

FLOOR PLANS OF RESIDENTIAL PROPERTIES IN THE DEVELOPMENT

天台平面圖
ROOF PLAN

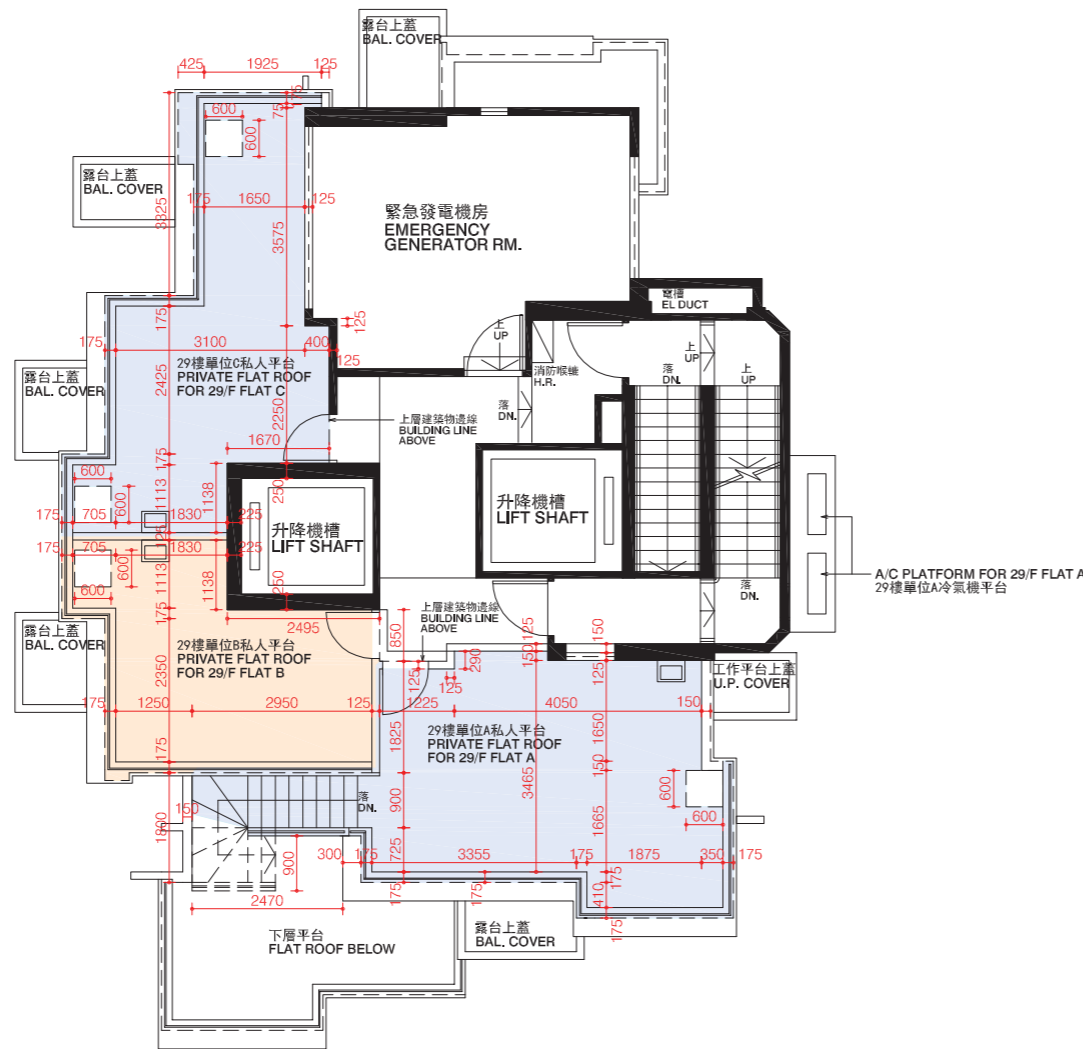

比例尺 SCALE : 0M(米) 5M(米)

平台空白位置為供維修大廈設備使用的公用地方。
Blank areas on the flat roof are common area for building facility maintenance.
因住宅物業的較高樓層的結構牆的厚度遞減，較高樓層的內部面積，一般比較低樓層的內部面積稍大。
The internal areas of the residential properties on the upper floors will generally be slightly larger than those on the lower floors because of the reducing thickness of the structural walls on the upper floors.

請參閱本售樓說明書第19頁為住宅物業樓面平面圖而設之備註和圖例。
Please refer to page 19 of this sales brochure for the remarks and legends for the floor plans of residential properties.

- 備註: 1.樓面平面圖所列之數字為以毫米標示之建築結構尺寸。
2.有關天台的位置在該發展項目經建築事務監督批准的建築圖則上列為私人平台，實際上其用途為天台，而其面積將以天台計算。
Notes: 1.The dimensions in floor plans are all structural dimensions in millimeter.
2. For the location of the roof, it was specified as private flat roof in the general building plans of the development approved by the Building Authority. In practice, it is a roof and its area is calculated under the roof.

每個住宅物業 Each Residential Property	樓層 Floor	單位 Flat		
		A	B	C
樓板(不包括灰泥)的厚度(毫米) Thickness of Floor Slab (excluding plaster) (mm)	天台 Roof	不適用 Not Applicable		
層與層之間的高度(毫米) Floor-to-Floor Height(mm)				

11 發展項目中的住宅物業的面積

AREA OF RESIDENTIAL PROPERTIES IN THE DEVELOPMENT

物業的描述 Description of Residential Property			實用面積 (包括露台、工作平台及陽台(如有)) 平方米 (平方呎) Saleable Area (including balcony, utility platform and verandah, if any) sq. metre (sq. ft.)	其他指明項目的面積 (不計算入實用面積) 平方米 (平方呎) Area of other specified items (Not included in the Saleable Area) sq. metre (sq. ft.)									
大廈名稱 Block Name	樓層 Floor	單位 Flat		空調機房 Air-conditioning plant room	窗台 Bay window	閣樓 Cockloft	平台 Flat roof	花園 Garden	停車位 Parking space	天台 Roof	梯屋 Stairhood	前庭 Terrace	庭院 Yard
南津·迎岸 South Walk · Aura	2樓 2/F	A	20,191 (217) 露台 Balcony: - 工作平台 Utility Platform: -	—	—	—	19,154 (206)	—	—	—	—	—	—
		B	21,152 (228) 露台 Balcony: - 工作平台 Utility Platform: -	—	—	—	20,593 (222)	—	—	—	—	—	—
		C	16,025 (172) 露台 Balcony: - 工作平台 Utility Platform: -	—	—	—	2,068 (22)	—	—	—	—	—	—
		D	15,902 (171) 露台 Balcony: - 工作平台 Utility Platform: -	—	—	—	2,170 (23)	—	—	—	—	—	—
		E	15,264 (164) 露台 Balcony: - 工作平台 Utility Platform: -	—	—	—	19,837 (214)	—	—	—	—	—	—
		F	16,033 (173) 露台 Balcony: - 工作平台 Utility Platform: -	—	—	—	25,511 (275)	—	—	—	—	—	—
	3樓 3/F	A	45,817 (493) 露台 Balcony: 2,000 (22) 工作平台 Utility Platform: 1,500 (16)	—	—	—	55,534 (598)	—	—	—	—	—	—
		B	17,921 (193) 露台 Balcony: 2,000 (22) 工作平台 Utility Platform: -	—	—	—	—	—	—	—	—	—	—
		C	18,121 (195) 露台 Balcony: 2,000 (22) 工作平台 Utility Platform: -	—	—	—	—	—	—	—	—	—	—
		D	17,023 (183) 露台 Balcony: 2,000 (22) 工作平台 Utility Platform: -	—	—	—	—	—	—	—	—	—	—
		E	17,554 (189) 露台 Balcony: - 工作平台 Utility Platform: 1,500 (16)	—	—	—	—	—	—	—	—	—	—

11 發展項目中的住宅物業的面積

AREA OF RESIDENTIAL PROPERTIES IN THE DEVELOPMENT

物業的描述 Description of Residential Property			實用面積 (包括露台、工作平台及陽台(如有)) 平方米 (平方呎) Saleable Area (including balcony, utility platform and verandah, if any) sq. metre (sq. ft.)	其他指明項目的面積 (不計算入實用面積) 平方米 (平方呎) Area of other specified items (Not included in the Saleable Area) sq. metre (sq. ft.)										
大廈名稱 Block Name	樓層 Floor	單位 Flat		空調機房 Air-conditioning plant room	窗台 Bay window	閣樓 Cockloft	平台 Flat roof	花園 Garden	停車位 Parking space	天台 Roof	梯屋 Stairhood	前庭 Terrace	庭院 Yard	
南津·迎岸 South Walk · Aura	5樓至 9樓 5/F-9/F	A	23.649 (255) 露台 Balcony: 2.000 (22) 工作平台 Utility Platform: 1.500 (16)	—	—	—	—	—	—	—	—	—	—	
		B	24.645 (265) 露台 Balcony: 2.000 (22) 工作平台 Utility Platform: 1.500 (16)	—	—	—	—	—	—	—	—	—	—	—
		C	18.025 (194) 露台 Balcony: 2.000 (22) 工作平台 Utility Platform: -	—	—	—	—	—	—	—	—	—	—	—
		D	18.121 (195) 露台 Balcony: 2.000 (22) 工作平台 Utility Platform: -	—	—	—	—	—	—	—	—	—	—	—
		E	17.023 (183) 露台 Balcony: 2.000 (22) 工作平台 Utility Platform: -	—	—	—	—	—	—	—	—	—	—	—
		F	17.554 (189) 露台 Balcony: - 工作平台 Utility Platform: 1.500 (16)	—	—	—	—	—	—	—	—	—	—	—
	10樓至 12樓,15樓 至23樓及 25樓至 28樓 10/F-12/F, 15/F-23/F & 25/F-28/F	A	23.649 (255) 露台 Balcony: 2.000 (22) 工作平台 Utility Platform: 1.500 (16)	—	—	—	—	—	—	—	—	—	—	—
		B	24.645 (265) 露台 Balcony: 2.000 (22) 工作平台 Utility Platform: 1.500 (16)	—	—	—	—	—	—	—	—	—	—	—
		C	18.025 (194) 露台 Balcony: 2.000 (22) 工作平台 Utility Platform: -	—	—	—	—	—	—	—	—	—	—	—
		D	18.121 (195) 露台 Balcony: 2.000 (22) 工作平台 Utility Platform: -	—	—	—	—	—	—	—	—	—	—	—
		E	17.023 (183) 露台 Balcony: 2.000 (22) 工作平台 Utility Platform: -	—	—	—	—	—	—	—	—	—	—	—
		F	18.054 (194) 露台 Balcony: 2.000 (22) 工作平台 Utility Platform: -	—	—	—	—	—	—	—	—	—	—	—

11 發展項目中的住宅物業的面積

AREA OF RESIDENTIAL PROPERTIES IN THE DEVELOPMENT

物業的描述 Description of Residential Property			實用面積 (包括露台、工作平台及陽台(如有)) 平方米 (平方呎) Saleable Area (including balcony, utility platform and verandah, if any) sq. metre (sq. ft.)	其他指明項目的面積 (不計算入實用面積) 平方米 (平方呎) Area of other specified items (Not included in the Saleable Area) sq. metre (sq. ft.)										
大廈名稱 Block Name	樓層 Floor	單位 Flat		空調機房 Air-conditioning plant room	窗台 Bay window	閣樓 Cockloft	平台 Flat roof	花園 Garden	停車位 Parking space	天台 Roof	梯屋 Stairhood	前庭 Terrace	庭院 Yard	
南津·迎岸 South Walk·Aura	29樓 29/F	A	29.173 (314) 露台 Balcony: 2.000 (22) 工作平台 Utility Platform: 1.500 (16)	—	—	—	10.424 (112)	—	—	22.313 (240)	—	—	—	
		B	18.150 (195) 露台 Balcony: 2.000 (22) 工作平台 Utility Platform: -	—	—	—	—	—	—	13.006 (140)	—	—	—	
		C	18.121 (195) 露台 Balcony: 2.000 (22) 工作平台 Utility Platform: -	—	—	—	—	—	—	—	16.667 (179)	—	—	—
		D	17.023 (183) 露台 Balcony: 2.000 (22) 工作平台 Utility Platform: -	—	—	—	—	—	—	—	—	—	—	—
		E	18.054 (194) 露台 Balcony: 2.000 (22) 工作平台 Utility Platform: -	—	—	—	—	—	—	—	—	—	—	—

實用面積及屬該住宅物業其他指明項目的面積是按照《一手住宅物業銷售條例》第8條及附表2第2部的計算分別得出的。

The saleable area and area of other specified items of the residential properties are calculated respectively in accordance with Section 8 and Part 2 of Schedule 2 of the Residential Properties (First-hand Sales) Ordinance.

備註：上述所列以平方米顯示之面積乃依據最新經批准的建築圖則計算。以平方呎顯示之面積均依據1平方米=10.764平方呎換算，並四捨五入至整數。

Note: Areas in square metres specified above are calculated in accordance with the latest approved building plans. Areas in square feet are converted at a rate of 1 square metre to 10.764 square feet and rounded to the nearest integer.

12 發展項目中的停車位的樓面平面圖

FLOOR PLANS OF PARKING SPACES IN THE DEVELOPMENT

不適用。

Not Applicable.

13 臨時買賣合約的摘要

SUMMARY OF PRELIMINARY AGREEMENT FOR SALE AND PURCHASE

1. 買方在簽立臨時買賣合約時向賣方(擁有人) 繳付相等於樓價5%的臨時訂金。
 2. 買方在簽署該臨時買賣合約時支付的臨時訂金，會由代表擁有人行事的律師事務所以保證金保存人的身分持有。
 3. 如買方沒有在訂立該臨時買賣合約之後的5個工作日內簽立正式買賣合約—
 - (i) 該臨時買賣合約即告終止；及
 - (ii) 買方支付的臨時訂金即予沒收；及
 - (iii) 賣方(擁有人)不得就買方沒有簽立正式買賣合約，而針對買方提出進一步申索。
1. A preliminary deposit which is equal to 5% of the purchase price is payable by the purchaser to the vendor (the owner) upon signing of the preliminary agreement for sale and purchase.
 2. The preliminary deposit paid by the purchaser on the signing of the preliminary agreement for sale and purchase will be held by a firm of solicitors acting for the owner, as stakeholders.
 3. If the purchaser fails to sign the formal agreement for sale and purchase within 5 working days after the date on which the purchaser enters into that preliminary agreement for sale and purchase —
 - (i) that preliminary agreement for sale and purchase is terminated; and
 - (ii) the preliminary deposit paid by the purchaser is forfeited; and
 - (iii) the vendor (the owner) does not have any further claim against the purchaser for the failure.

14 公契的摘要

SUMMARY OF DEED OF MUTUAL COVENANT

1. 發展項目的公用部分

「公用地方與設施」統指屋苑公用地方與設施及住宅公用地方與設施，並在適用的情況下包括《建築物管理條例》(第344章)第2條所列「公用部分」的定義所包含的適當及相關公用部分，及如商業發展的單位個別出售，將包括將於商業發展副公契內所介定為商業發展的公用地方(如有)。

「屋苑公用地方」指擬供屋苑整體而並非只供任何個別單位或其任何部分公用及共享的屋苑部分，受制於公契條款及所有現存的權利及通行權，每位擁有人及佔用人可與屋苑所有其他擁有人及佔用人共用該等部分，當中包括但不限於：-

- (a) 不屬於或構成商業發展或住宅發展一部分的地基、柱、樑、樓板及其他結構性支承物及元素；
- (b) 斜坡及護土牆(如有的話)；
- (c) 提供安裝或使用天線廣播分導或電訊網絡設施的地方；
- (d) 在附於公契的圖則上顯示為屋苑共用地方及並非屬於商業發展及住宅發展的屋苑外牆部分(包括其玻璃幕牆及簷蓬、其上建築簷片及特色)；
- (e) 所有在附於公契的圖則上顯示為屋苑公用地方的屋苑地方；
- (f) 由首位擁有人按照公契的條款在任何時候指定用作屋苑公用地方的其他額外地方。

「屋苑公用設施」指擬供屋苑整體而並非只供任何個別單位或其任何部分公用及共享的屋苑設施，受制於公契條款，每位擁有人及佔用人可與屋苑所有其他擁有人及佔用人共用該等設施，當中包括但不限於公共天線、所有訊號接收器、污水管、排水渠、雨水渠、水道、電纜、水管、電線、管槽、總沖廁水管、總食水管、閉路電視及其他裝設於屋苑公用地方的保安設施及設備、屋苑內的機械設備和其他類似的裝置、設施或服務、變壓房、電纜設備及為屋苑提供電力的所有相關設施及輔助電力裝置、設備及設施，以及由首位擁有人按照公契的條款在任何時候指定用作屋苑公用設施的其他額外裝置及設施。

「住宅公用地方」指擬供住宅發展整體而並非只供任何個別住宅單位公用及共享的住宅發展部分，受制於公契條款，每位住宅單位擁有人及佔用人可與所有其他住宅單位擁有人及佔用人共用該等部分，當中包括但不限於：-

- (a) 在附於公契的圖則上顯示為住宅共用地方及並非屬於商業發展或屋苑公用地方一部分的屋苑外牆；
- (b) 並非屬於屋苑公用地方或住宅單位一部分的屋苑外牆包括但不限於
 - (1) 在其上的建築簷片及特色；
 - (2) 毗連住宅單位的冷氣機平台(包括其百葉窗及/或金屬支撐框架(如有的話))，或指定用作安放冷氣機的其他地方(如有的話)；
 - (3) 屋苑之玻璃幕牆結構包括但不限於豎框及面板(不包括(i)玻璃幕牆結構可開啟的部分；及(ii)完全包圍或面向住宅單位的玻璃嵌板，而上述可開啟部分及玻璃嵌板則組成有關住宅單位的部分)。為免存疑，任何構成屋苑玻璃幕牆結構一部分而並非完全包圍一個住宅單位而是伸延跨越兩個或多個住宅單位的玻璃嵌板，將構成住宅公用地方的一部分，但不包括所構成相關住宅單位的部分的露台、工作平台、天台或平台的玻璃欄杆、金屬欄杆或欄杆；
 - (4) 康樂設施；
 - (5) 管理員、看守員及管理職員的辦公室及/或櫃檯(如有)包括但不限於位於地面管理員的櫃檯；
 - (6) 所有在附於公契的圖則上顯示為住宅公用地方的屋苑部分；及
 - (7) 由首位擁有人按照公契的條款在任何時候指定用作住宅公用地方的其他額外地方。

「住宅公用設施」指擬供住宅發展整體而並非只供任何個別住宅單位公用及共享的屋苑設施，受制於公契條款，每位住宅單位擁有人及佔用人可與所有其他住宅單位擁有人及佔用人共用該等設施，當中包括但不限於所有特設於住宅公用地方的升降機、電線、電纜、導管、喉管、排水渠、閉路電視及其他裝設於住宅公用地方的保安設施及設備、位於康樂設施的運動及康樂設施、專屬住宅發展的所有機電裝置及設備，以及由首位擁有人按照公契的條款在任何時候指定用作住宅公用設施的其他額外裝置及設施。

2. 分配予發展項目中的每個住宅物業的不可分割份數的數目

樓層 \ 室	A	B	C	D	E	F
2樓	21/3,300	23/3,300	16/3,300	15/3,300	16/3,300	18/3,300
3樓	50/3,300	17/3,300	18/3,300	17/3,300	17/3,300	-
5樓至9樓	23/3,300	24/3,300	18/3,300	18/3,300	17/3,300	17/3,300
10樓至28樓	23/3,300	24/3,300	18/3,300	18/3,300	17/3,300	18/3,300
29樓	32/3,300	19/3,300	19/3,300	17/3,300	18/3,300	-

備註：不設4樓、13樓、14樓及24樓。

3. 發展項目的管理人的委任年期

管理人首屆任期由公契日期起計兩年，其後續任至按公契的條文終止其管理人的委任為止。

4. 發展項目中的住宅物業的擁有人之間分擔管理開支的計算基準

每個住宅單位的擁有人應在每個曆月首日預繳按住宅管理預算案其應繳的年度開支份額的十二份之一的管理費，以分擔發展項目的管理開支(包括管理人費用)。該應繳的份額比例，應與分配給該擁有人的住宅單位的管理份數佔分配給發展項目內所有住宅單位的總管理份數的比例相同。

5. 計算管理費按金的基準

管理費按金相等於每個擁有人就其單位按首個管理預算案釐定而須繳交的三個月管理費。

6. 擁有人在發展項目中保留作自用的範圍(如有的話)

不適用。

註：除非本售樓說明書另有規定，本公契的摘要內所採用的詞彙與該詞彙在公契內的意思相同。

14 公契的摘要

SUMMARY OF DEED OF MUTUAL COVENANT

1. The common parts of the development

“Common Areas and Facilities” means collectively the Estate Common Areas and Facilities and the Residential Common Areas and Facilities and, where applicable, includes those appropriate and relevant common parts covered by the definition of “common parts” set out in section 2 of the Building Management Ordinance (Cap. 344) and in the event Units in the Commercial Development are disposed of individually, such Commercial Development common areas (if any) as shall be defined in the relevant Sub-Deed or Deeds in respect of the Commercial Development.

“Estate Common Areas” means those parts of the Estate intended for the common use and benefit of the Estate as a whole and not just any particular Unit or any particular part thereof and which are, subject to the provisions of the Deed of Mutual Covenant and all subsisting rights and rights of way, to be used by each Owner and Occupier in common with all other Owners and Occupiers of the Estate which said parts include but not limited to:-

- the foundations, columns, beams, slabs and other structural supports and elements that do not belong to or form part of the Commercial Development or the Residential Development;
- the Slopes and Retaining Walls (if any);
- the areas for the installation or use of aerial broadcast distribution or telecommunications network facilities;
- those parts of the external walls of the Estate (including the curtain walls and canopies thereof, architecture fins and features thereon) not forming part of the Commercial Development and the Residential Development and shown as the Estate Common Areas on the plans annexed to the Deed of Mutual Covenant;
- all those areas of the Estate shown as the Estate Common Areas on the plans annexed to the Deed of Mutual Covenant;
- such additional areas of the Estate as may at any time be designated as the Estate Common Areas by the First Owner in accordance with the provisions of the Deed of Mutual Covenant.

“Estate Common Facilities” means all those facilities of the Estate intended for the common use and benefit of the Estate as a whole and not just any particular Unit or any particular part thereof which are, subject to the provisions of the Deed of Mutual Covenant, to be used by each Owner and Occupier in common with all other Owners and Occupiers of the Estate and includes but not limited to the communal aerial, all signal receivers, sewers, drains, storm water drains, water courses, cables, pipes, wires, ducts, flushing mains, fresh water mains, CCTV and other facilities and equipment installed in the Estate Common Areas for security purposes, plant and machinery and other like installations, facilities or services of the Estate, transformer room, cable accommodations and all associated facilities and ancillary electricity installation equipment and facilities for the supply of electricity to the Estate and such additional devices and facilities of the Estate as may at any time be designated as the Estate Common Facilities by the First Owner in accordance with the provisions of the Deed of Mutual Covenant.

“Residential Common Areas” means those parts of the Residential Development intended for the common use and benefit of the Residential Development as a whole and not just any particular Residential Unit and which are, subject to the provisions of the Deed of Mutual Covenant, to be used by each Owner and Occupier of the Residential Units in common with all other Owners and Occupiers of the Residential Units which said parts include but not limited to:-

- those parts of the external walls of the Estate not forming part of the Commercial Development or the Estate Common Areas and shown as the Residential Common Areas on the plans annexed to the Deed of Mutual Covenant;
- those parts of the external walls of the Estate not forming part of the Estate Common Areas or the Residential Units including but not limited to
 - the architecture fins and features thereon,;
 - the air-conditioning platforms (including the louvers and/or metal supporting frames thereof (if any)) adjacent to the Residential Units or such other area(s), if any, as may be designated for that purpose;
 - the curtain wall structures of the Estate including but not limited to the mullions and cladding (except: (i) the openable parts of the curtain wall structures; and (ii) such pieces of glass panels wholly enclosing or fronting a Residential Unit, which said openable parts and glass panels shall form parts of the relevant Residential Units). For the avoidance of doubt, any glass panel forming part of the curtain wall structures of the Estate that does not wholly enclose a Residential Unit but extends across two or more Residential Units shall form part of the Residential Common Areas BUT excluding the glass balustrades, metal balustrades or railings of the balconies, utility platforms, roofs or flat roofs which form parts of the relevant Residential Units;

- the Recreational Facilities;
- office and/or counter for caretakers, watchmen and management staff (if any) including but not limited to the caretaker's counter on the ground floor;
- all those areas of the Estate shown as the Residential Common Areas on the plans annexed to the Deed of Mutual Covenant; and
- such additional areas of the Estate as may at any time be designated as the Residential Common Areas by the First Owner in accordance with the provisions of the Deed of Mutual Covenant.

“Residential Common Facilities” means all those facilities of the Estate intended for the common use and benefit of the Residential Development as a whole and not just any particular Residential Unit which are, subject to the provisions of the Deed of Mutual Covenant, to be used by each Owner and Occupier of the Residential Units in common with all other Owners and Occupiers of the Residential Units and includes but not limited to all lifts designated in the Residential Common Areas, wires, cables, ducts, pipes, drains, CCTV and other facilities and equipment installed in the Residential Common Areas for security purposes, the sports and recreational facilities in the Recreational Facilities, all mechanical and electrical installations and equipment exclusively for the Residential Development and such additional devices and facilities of the Estate as may at any time be designated as the Residential Common Facilities by the First Owner in accordance with the provisions of the Deed of Mutual Covenant.

2. The number of undivided shares assigned to each residential property in the development

Flat	A	B	C	D	E	F
2/F	21/3,300	23/3,300	16/3,300	15/3,300	16/3,300	18/3,300
3/F	50/3,300	17/3,300	18/3,300	17/3,300	17/3,300	-
5/F - 9/F	23/3,300	24/3,300	18/3,300	18/3,300	17/3,300	17/3,300
10/F - 28/F	23/3,300	24/3,300	18/3,300	18/3,300	17/3,300	18/3,300
29/F	32/3,300	19/3,300	19/3,300	17/3,300	18/3,300	-

Note : 4/F, 13/F, 14/F and 24/F are omitted.

3. The term of years for which the manager of the development is appointed

The Manager is to be appointed for an initial term of two years from the date of the Deed of Mutual Covenant and to be continued thereafter until the termination of the Manager's appointment in accordance with the provisions thereof.

4. The basis on which the management expenses are shared among the owners of the residential properties in the development

The Owner of each Residential Unit shall contribute towards the Management Expenses (including the Manager's Fee) of the development by paying in advance on the first day of each calendar month 1/12th of the due proportion of the annual expenditure in accordance with the Residential Management Budget which due proportion shall be the same proportion as the number of Management Units allocated to his Residential Unit bears to the total number of Management Units allocated to all the Residential Units in the development.

5. The basis on which the management fee deposit is fixed

The management fee deposit is equivalent to three months' management contribution payable by the Owner in respect of his Unit based on the first Management Budget.

6. The area (if any) in the development retained by the owner for that owner's own use

Not applicable.

Remarks: Unless otherwise defined in this sales brochure, the capitalized terms used in this Summary of Deed of Mutual Covenant shall have the same meaning of such terms in the Deed of Mutual Covenant.

15 批地文件的摘要

SUMMARY OF LAND GRANT

1. 發展項目位處於香港仔內地段第254號、香港仔內地段第255號、香港仔內地段第256號及香港仔內地段第257號（統稱「發展地段」，而香港仔內地段第254號、香港仔內地段第255號及香港仔內地段第257號統稱為「有關地段」）。
2. 發展地段是根據4份政府租契持有，即(i)日期為1966年9月21日的香港仔內地段第254號政府租契；(ii)日期為1966年9月2日的香港仔內地段第255號政府租契；(iii)香港仔內地段第256號的政府租契已視為被批出，其條款附夾於登記於土地註冊處註冊摘要編號為17121302420012地政總署於2017年12月12日發出的確認信(下稱「確認信」)內日期為1959年4月20日的邀約信的附表中列明；及(iv)日期為1966年11月15日的香港仔內地段第257號政府租契(統稱「租契」，而有關香港仔內地段第254號、香港仔內地段第255號及香港仔內地段第257號的租契統稱為「有關租契」)。每份租契的批租年期由1888年12月13日開始999年。
3. 有關租契規定如非事先獲得女皇陛下以書面所指派港督或其他為此獲授權人士的許可，有關地段不得被用作經營或從事銅工、屠宰、肥皂製造、製糖、獸皮、溶脂、油料、售肉、釀酒、食物供應或旅館、打鐵、淘糞、垃圾清理的行業或業務，或經營或從事任何其他發出高噪音、惡臭或令人厭惡的行業或業務。

根據2份日期均為2017年12月6日並分別登記於土地註冊處註冊摘要編號為17121801150393及17121801150402的厭惡性行業牌照，政府經已分別批准有關地段的註冊業主在受制於該牌照施加的條件所規限下在有關地段上經營或從事製糖、油料（加油站除外）、售肉、食物供應及旅館的行業或業務。

4. 有關租契規定承租人、其遺囑執行人、遺產管理人及受讓人：「此後不時及無論何時及在每當有需要時或情況要求時，承租人必須及將會自費妥善地及足夠地修葺、維持、支持、保養、鋪飾、清洗、洗滌、潔淨、卸空、修改及保存現時或此後任何時間位於在此表明批租的該片或該幅土地上之宅院或物業單位及所有其他任何豎設物及建築物(該所述宅院或物業單位必須與同街毗鄰建築物的高度、特式及種類相同及必須達致一致的外觀及系列)，以及所有屬於並以任何形式從屬於或關連該處的牆、堤岸、路塹、籬笆、溝渠、路軌、電燈、行人道、水廁、洗滌槽、排水渠及水道，並且全面執行需要及必須的修葺、清洗及修改工程，以達致令女皇陛下的工務司(下稱「該工務司」)滿意為止。」
5. 有關租契規定承租人、其遺囑執行人、遺產管理人及受讓人：「於此予以批租年期內須不時按需要承擔、支付及准許以合理份數和比例計算的費用及收費，以支付建造、建築、修葺及修改為在此表明批租的該處所或其任何部分所需的、或於其內的、或屬於其的並與鄰近或毗鄰處所共用的所有或任何道路、通道、行人路、渠道、柵欄及共用牆、排氣管、私家或公共污水渠及排水渠。有關的付款比例由該工務司釐定及確定，並可當作欠繳地租的性質追討。」
6. 「有關租契」規定：「女皇陛下由該工務司代表或獲指派代表女皇陛下行事的其他人有權在該批租年期內，每年兩次或多次在日間的所有合理時間內進入該批租的處所從而視察、搜查及觀看該處所的狀況。每當視察時發現有任何頹敗、損壞及需要維修及修正的地方時，須在該處所或其部分留下書面通知，要求承租人在三個曆月內就上述問題進行維修及修正。承租人須於其後三個曆月內就上述問題進行維修及修正。」
7. 有關租契規定：「如因應改善殖民地或不論任何其他公共目的所需，女皇陛下擁有全權可向承租人在發出三個曆月的通知後，並且根據該工務司公平客觀地估值該土地及在其上的建築物向承租人作出全面合理的賠償，從而收回、進入及再佔管在此表明批租的處所的所有或任何部分。本項權利一旦行使，本文所訂的年期及產業權將分別終止、終結及無效。」
8. 香港仔內地段第254號政府租契載有以下保留條款：女皇陛下及香港仔內地段第255號的承租人及其租客、傭僕、訪客、工人及其他獲授權的人員有權在本批租年期內不時地和於任何時間自由地及不受阻礙地為了適當地使用及享用香港仔內地段第255號的所有目的而經越、再經越、上落、行經及通過在此表明批租的該片或該幅土地以粉紅色綠斜線顯示在附夾於該政府租契內的圖則的部分所豎設的樓梯及樓梯平台。根據一份日期為2018年4月11日並登記於土地註冊處註冊摘要編號為18050301160024的解除責任契據(下稱「解除責任契據」)，政府代表中華人民共和國(「國家」)已解除上述的通行權，以令上述有關國家的通行權終絕及完全終結。

9. 香港仔內地段第255號政府租契載有以下保留條款：女皇陛下及香港仔內地段第254號的承租人及其租客、傭僕、訪客、工人及其他獲授權的人員有權在本批租年期內不時地和於任何時間自由地及不受阻礙地為了適當地使用及享用香港仔內地段第254號的所有目的而經越、再經越、上落、行經及通過在此表明批租的該片或該幅土地以粉紅色綠斜線顯示在附夾於該政府租契內的圖則的部分所豎設的樓梯及樓梯平台。根據解除責任契據，政府代表國家已解除上述的通行權，以令上述有關國家的通行權終絕及完全終結。
10. 香港仔內地段第257號政府租契載有以下保留條款：女皇陛下及香港仔內地段第256號的承租人及其租客、傭僕、訪客、工人及其他獲授權的人員有權在本批租年期內不時地和於任何時間自由地及不受阻礙地為了適當地使用及享用香港仔內地段第256號的所有目的而經越、再經越、上落、行經及通過在此表明批租的該片或該幅土地以粉紅色綠斜線顯示在附夾於該政府租契內的圖則的部分所豎設的樓梯及樓梯平台。根據解除責任契據，政府代表國家已解除上述的通行權，以令上述有關國家的通行權終絕及完全終結。
11. 有關香港仔內地段第256號，於附夾在確認書內邀約信的附表中訂明：—
 - (I) "新官契須受及須包涵現時加插入香港殖民地類似地段的官契所有的或可為使這些條款生效的保留條款、新權益保留條款、契諾、條文及條件。"
 - (II) "每位分段的持有人收到繳款通知必須向殖民地庫房繳付的下列款項：
 - (a) 用作定位新地段界石的費用及/或重定及重編任何現有或遺失界石的費用，界石將由工務局局長提供及定位。
 - (b) 於重收土地時所有欠繳的地稅連同一筆相等於如重收土地未有發生，由重收土地的日期至批出新官契期間所應繳付的地稅金額，及所有欠官方的差餉及支出。
 - (c) 就每一新地段根據其測量時所應用之比率的測量費用(如有)。
 - (d) 一筆金額包涵維修沒有重批的私家街道及通道的表面及改善該等街道及通道的渠道與政府設施的估計費用。"

註:除非本售樓說明書另有規定，本批地文件的摘要內所採用的詞彙與該詞彙在租契內的意思相同。

15 批地文件的摘要

SUMMARY OF LAND GRANT

1. The development is situated on Aberdeen Inland Lot No.254, Aberdeen Inland Lot No.255, Aberdeen Inland Lot No.256 and Aberdeen Inland Lot No.257 (collectively “the Lots”, and Aberdeen Inland Lot No.254, Aberdeen Inland Lot No.255 and Aberdeen Inland Lot No.257 are referred to as “the Relevant Lots”).
2. The Lots are respectively held under four Government Leases, namely, (i) the Government Lease of Aberdeen Inland Lot No.254 dated 21st September 1966; (ii) the Government Lease of Aberdeen Inland Lot No.255 dated 2nd September 1966; (iii) the Government Lease of Aberdeen Inland Lot No.256 in the terms of the schedule attached to the offer letter dated 20th April 1959 has been deemed to have been issued, copy of the said offer letter is attached to the Confirmation Letter issued by the Lands Department dated 12th December 2017 and registered in the Land Registry by Memorial No.17121302420012 (“the Confirmation Letter”); and (iv) the Government Lease of Aberdeen Inland Lot No.257 dated 15th November 1966 (collectively “the Leases”, and the Government Leases relating to Aberdeen Inland Lot No.254, Aberdeen Inland Lot No.255 and Aberdeen Inland Lot No.257 are referred to as “the Relevant Leases”). Each of the Lots is held for a term of 999 years commencing from 13th December 1888.

3. The Relevant Leases stipulate that the Relevant Lots shall not be used for the trade or business of a Brazier Slaughterman Soap-maker Sugar-baker Fellmonger Melter of tallow Oilman Butcher Distiller Victualler or Tavern-keeper Blacksmith Nightman Scavenger or any other noisy noisome or offensive trade or business whatsoever without the previous licence of Her said Majesty signified in writing by the Governor or other person duly authorized in that behalf.

By two Offensive Trade Licences both dated 6th December 2017 and respectively registered in the Land Registry by Memorial Nos.17121801150393 and 17121801150402, the Government has respectively granted licences to the registered owner of the Relevant Lots to carry out the trade or business of sugar-baker, oilman (excluding petrol filling station), butcher, victualler and tavern-keeper in or upon the Relevant Lots subject to the conditions imposed therein.

4. The Relevant Leases require the Lessees and their respective Executors, Administrators and Assigns “shall and will from time to time and at all times hereafter when where and as often as need or occasion shall be and require at the said Lessees own proper costs and charges well and sufficiently Repair Uphold Support Maintain Pave Purge Scour Cleanse Empty Amend and keep the messuage or tenement messuages or tenements and all other erections and buildings now or at any time hereafter standing upon the said piece or parcel of ground hereby expressed to be demised (which said messuage or tenement messuages or tenements shall be of the same rate of building elevation character and description and shall front and range in a uniform manner with the buildings (if any) immediately adjoining in the same Street) and all the Walls Banks Cuttings Hedges Ditches Rails Lights Pavements Privies Sinks Drains and Watercourses thereunto belonging and which shall in any-wise belong or appertain unto the same in by and with all and all manner of needful and necessary reparations cleansings and amendments whatsoever the whole to be done to the satisfaction of Her said Majesty’s Director of Public Works (hereinafter referred to as “the said Director”).”
5. The Relevant Leases require the Relevant Lessees and their respective Executors, Administrators and Assigns “will during the term hereby granted as often as need shall require bear pay and allow a reasonable share and proportion for and towards the costs and charges of making building repairing and amending all or any roads lanes pavements channels fences and party walls draughts private or public sewers and drains requisite for or in or belonging to the said premises hereby expressed to be demised or any part thereof in common with other premises near or adjoining thereto and that such proportion shall be fixed and ascertained by the said Director and shall be recoverable in the nature of rent in arrear.”
6. The Relevant Leases provide that “it shall be and may be lawful to and for Her said Majesty by the said Director or other persons deputed to act for Her twice or oftener in every year during the said term at all reasonable times in the day to enter into and upon the said premises hereby expressed to be demised to view search and see the condition of the same and of all decays defects and wants of reparation and amendment which upon every such view shall be found to give or leave notice in writing at or upon the said premises or some part thereof unto or for the said Lessee to repair and amend the same within Three Calendar Months then next following within which time the said Lessee will repair and amend the same accordingly.”

7. The Relevant Leases provide that “Her said Majesty shall have full power to resume enter into and re-take possession of all or any part of the premises hereby expressed to be demised if required for the improvement of the said Colony or for any other public purpose whatsoever Three Calendar Months’ notice being given to the said Lessee of its being so required and a full and fair compensation for the said Land and the buildings thereon being paid to the said Lessee at a Valuation to be fairly and impartially made by the said Director and upon the exercise of such power the term and estate hereby created shall respectively cease determine and be void”.
8. The Government Lease of Aberdeen Inland Lot No.254 contains the exceptions and reservations that Her said Majesty and the Lessee or Lessees of Aberdeen Inland Lot No.255 and their tenants servants visitors workmen and other persons authorized by them in that behalf a free and uninterrupted right from time to time and at all times during the continuance of this demise for all purposes connected with the proper use and enjoyment of Aberdeen Inland Lot No.255 to pass and repass up down on along over by and through the staircase and landings erected on that portion of the said demised piece or parcel of ground coloured pink hatched green on the plan attached to the said Government Lease. By a Deed of Release dated 11th April 2018 and registered in the Land Registry by Memorial No.18050301160024 (“Deed of Release”), the Government on behalf of the People’s Republic of China (“the State”) has released the aforesaid right of way to the intent that so far only as the aforesaid right of way relates to the State, it shall be extinguished and absolutely determined.
9. The Government Lease of Aberdeen Inland Lot No.255 contains the exceptions and reservations that Her said Majesty and the Lessee or Lessees of Aberdeen Inland Lot No.254 and their tenants servants visitors workmen and other persons authorized by them in that behalf a free and uninterrupted right from time to time and at all times during the continuance of this demise for all purposes connected with the proper use and enjoyment of Aberdeen Inland Lot No.254 to pass and repass up down on along over by and through the staircase and landings erected on those portions of the said demised piece or parcel of ground coloured pink hatched green on the plan attached to the said Government Lease. By the Deed of Release, the Government on behalf of the State has released the aforesaid right of way to the intent that so far only as the aforesaid right of way relates to the State, it shall be extinguished and absolutely determined.
10. The Government Lease of Aberdeen Inland Lot No.257 contains the exceptions and reservations that Her said Majesty and the Lessee or Lessees of Aberdeen Inland Lot No.256 and their tenants servants visitors workmen and other persons authorized by them in that behalf a free and uninterrupted right from time to time and at all times during the continuance of this demise for all purposes connected with the proper use and enjoyment of Aberdeen Inland Lot No.256 to pass and repass up down on along over by and through the staircases and landings erected on those portions of the said demised piece or parcel of ground coloured pink hatched green on the plan attached to the said Government Lease. By the Deed of Release, the Government on behalf of the State has released the aforesaid right of way to the intent that so far only as the aforesaid right of way relates to the State, it shall be extinguished and absolutely determined.
11. Regarding Aberdeen Inland Lot No.256, it is stipulated in the schedule of the offer letter attached to the Confirmation Letter that:
 - (i) “the new Crown Leases shall be subject to and shall contain all exceptions, reservations, covenants, clauses and conditions now inserted in Crown Leases of similar lots in the Colony of Hong Kong or requisite for giving effect to these terms”.
 - (ii) “Each section holder shall pay into the Colonial Treasury on demand the following sums:-
 - (a) The cost of each boundary stone required to define the new lots and/or the cost of refixing and renumbering any existing or missing boundary stone. The stones to be supplied and fixed by the Director of Public Works.
 - (b) All arrears of Crown Rent due at the date of re-entry together with a sum equivalent to the Crown rent which would have accrued due in respect of the period between the date of re-entry and the issue of the new Crown Lease had re-entry not taken place, and all rates and other outgoings due to the Crown.
 - (c) A survey fee for each new lot (if any) according to the scale provided at the time of such survey.
 - (d) A sum to cover the estimated cost of repairing the surfacing of such streets and lanes as are not to be regranted and of reconditioning the drains and other Government services of such streets and lanes”.

Remarks: Unless otherwise defined in this sales brochure, the capitalized terms used in this Summary of Land Grant shall have the same meaning of such terms in the Government Leases.

16 公共設施及公眾休憩用地的資料

INFORMATION ON PUBLIC FACILITIES AND PUBLIC OPEN SPACES

不適用

Not Applicable

17 對買方的警告

WARNING TO PURCHASERS

1. 此提示建議你聘用一間獨立的律師事務所 (代表擁有人行事者除外)，以在交易中代表你行事。
2. 如你聘用上述的獨立的律師事務所，以在交易中代表你行事，該律師事務所將會能夠向你提供獨立意見。
3. 如你聘用代表擁有人行事的律師事務所同時代表你行事，而擁有人與你之間出現利益衝突：-
 - (i) 該律師事務所可能不能夠保障你的利益；及
 - (ii) 你可能要聘用一間獨立的律師事務所。
4. 如屬3.(ii)段的情況，你須支付的律師費用總數，可能高於如你自一開始即聘用一間獨立的律師事務所須支付的費用。

1. You are recommended to instruct a separate firm of solicitors (other than that acting for the owner) to act for you in relation to the transaction.
2. If you instruct such separate firm of solicitors to act for you in relation to the transaction, that firm will be able to give independent advice to you.
3. If you instruct the firm of solicitors acting for the owner to act for you as well, and a conflict of interest arises between the owner and you: -
 - (i) that firm may not be able to protect your interests; and
 - (ii) you may have to instruct a separate firm of solicitors.
4. In the case of paragraph 3.(ii), the total solicitors' fees payable by you may be higher than the fees that would have been payable if you had instructed a separate firm of solicitors in the first place.

18 發展項目中的建築物的橫截面圖

CROSS-SECTION PLAN OF BUILDING IN THE DEVELOPMENT

橫截面圖A-A
CROSS-SECTION PLAN A-A

1. 毗連建築物西南面的一段登豐街為香港主水平基準以上5.55米至5.88米。
2. 紅色虛線為最低住宅樓層水平。
1. The part of Tang Fung Street adjacent to the building on the south-western side is 5.55 meters to 5.88 meters above the Hong Kong Principal Datum.
2. Red dotted line denotes the level of the lowest residential floor.

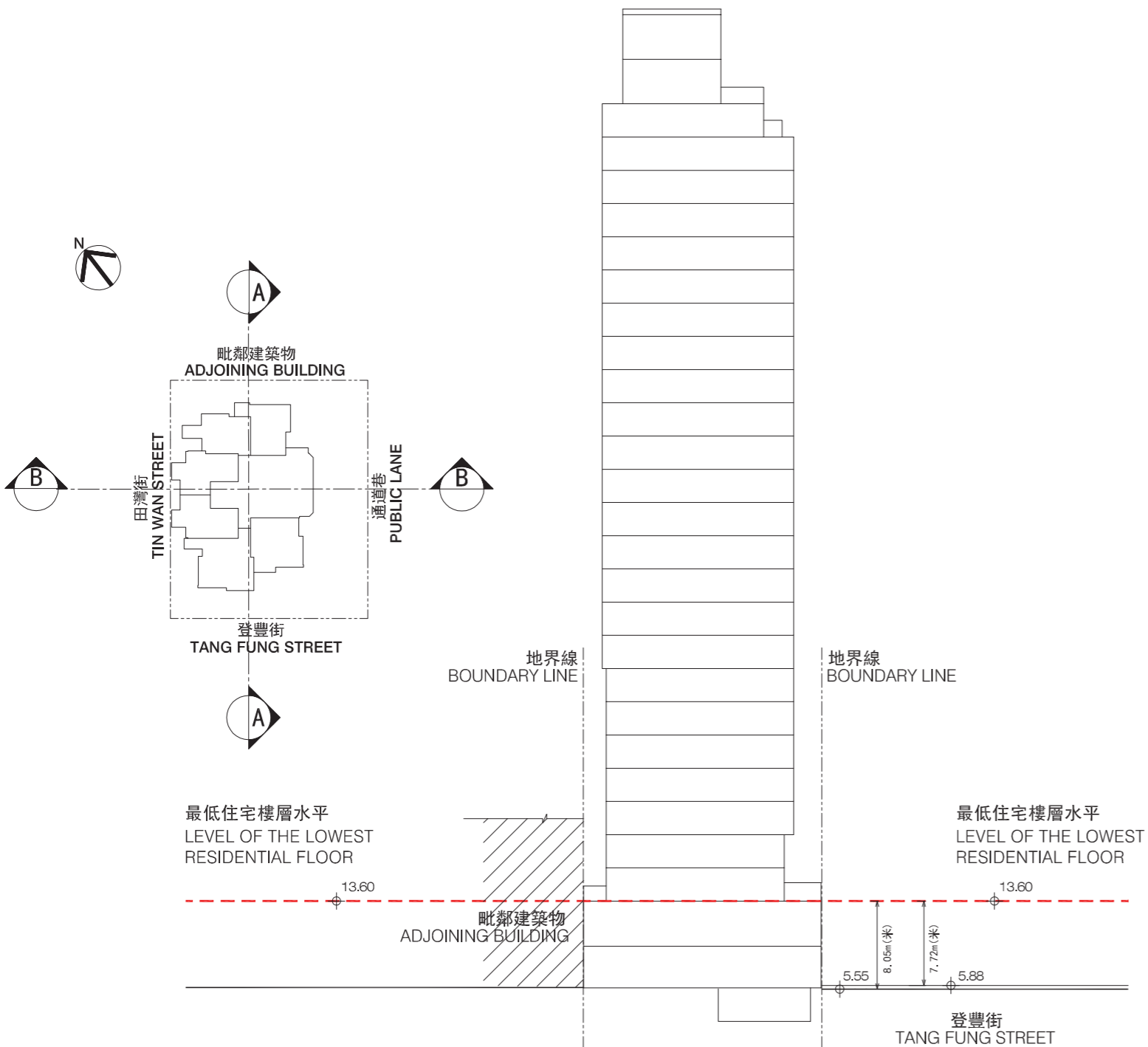

	高層天台	TOP ROOF
	升降機機房 / 食水和沖廁水水缸和泵房	LIFT MACHINE ROOM / POTABLE & FLUSHING WATER TANK AND PUMP ROOM
	天台	ROOF
29/F	住宅單位	RESIDENTIAL UNIT
28/F	住宅單位	RESIDENTIAL UNIT
27/F	住宅單位	RESIDENTIAL UNIT
26/F	住宅單位	RESIDENTIAL UNIT
25/F	住宅單位	RESIDENTIAL UNIT
23/F	住宅單位	RESIDENTIAL UNIT
22/F	住宅單位	RESIDENTIAL UNIT
21/F	住宅單位	RESIDENTIAL UNIT
20/F	住宅單位	RESIDENTIAL UNIT
19/F	住宅單位	RESIDENTIAL UNIT
18/F	住宅單位	RESIDENTIAL UNIT
17/F	住宅單位	RESIDENTIAL UNIT
16/F	住宅單位	RESIDENTIAL UNIT
15/F	住宅單位	RESIDENTIAL UNIT
12/F	住宅單位	RESIDENTIAL UNIT
11/F	住宅單位	RESIDENTIAL UNIT
10/F	住宅單位	RESIDENTIAL UNIT
9/F	住宅單位	RESIDENTIAL UNIT
8/F	住宅單位	RESIDENTIAL UNIT
7/F	住宅單位	RESIDENTIAL UNIT
6/F	住宅單位	RESIDENTIAL UNIT
5/F	住宅單位	RESIDENTIAL UNIT
3/F	住宅單位	RESIDENTIAL UNIT
2/F	住宅單位	RESIDENTIAL UNIT
1/F	康樂設施 / 機房	RECREATIONAL FACILITIES / PLANT ROOM
G/F	商舖 / 住宅入口大堂	SHOPS / ENTRANCE HALL
UG/F	機電房	E&M ROOM

18 發展項目中的建築物的橫截面圖

CROSS-SECTION PLAN OF BUILDING IN THE DEVELOPMENT

橫截面圖B-B
CROSS-SECTION PLAN B-B

1. 毗連建築物西北面的一段田灣街為香港主水平基準以上5.55米至6.08米。
2. 毗連建築物東南面的一段通道巷為香港主水平基準以上5.67米至5.90米。
3. 紅色虛線為最低住宅樓層水平。

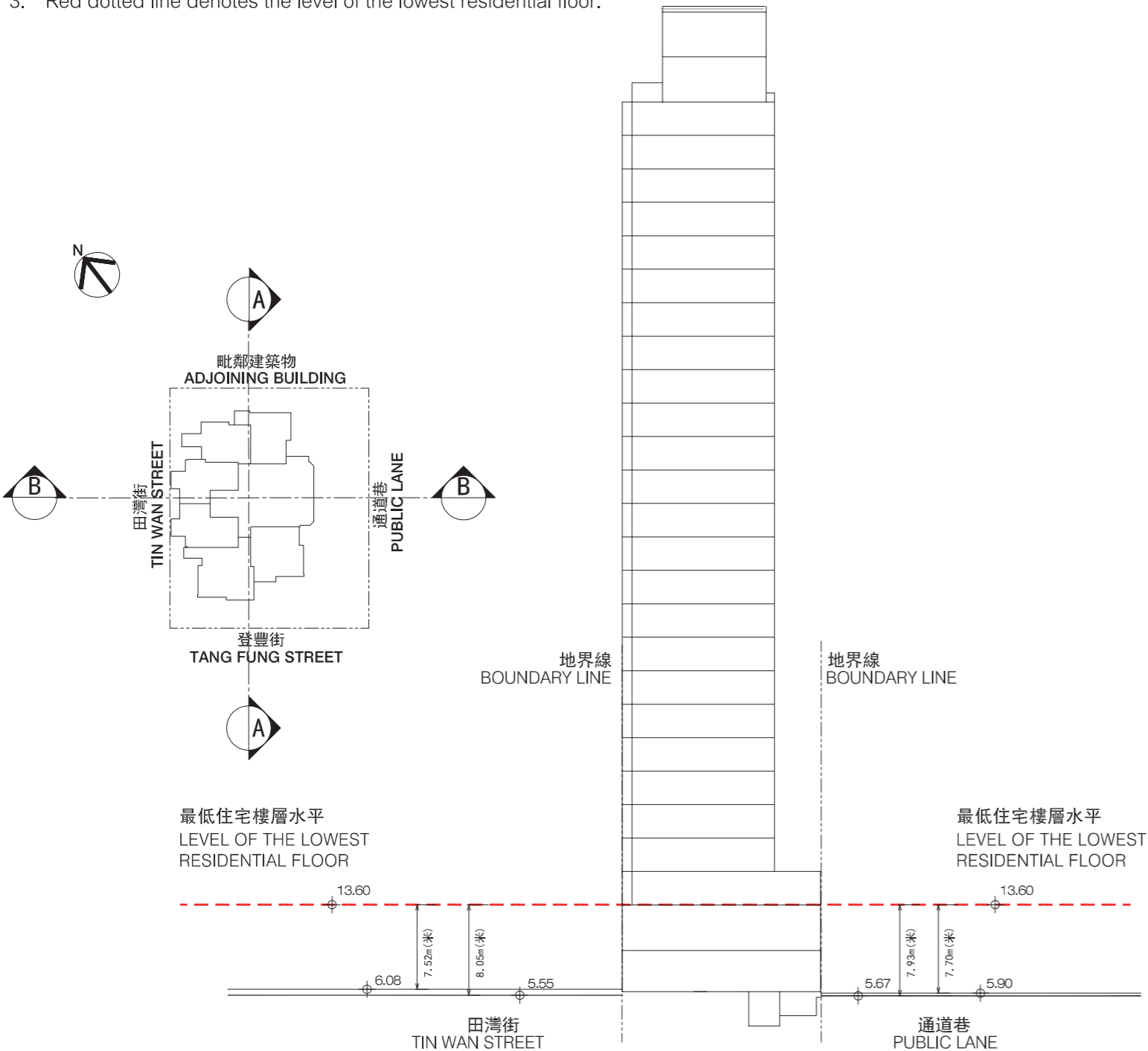

	高層天台	TOP ROOF
	升降機機房 / 食水和沖廁水水缸和泵房	LIFT MACHINE ROOM / POTABLE & FLUSHING WATER TANK AND PUMP ROOM
	天台	ROOF
29/F	住宅單位	RESIDENTIAL UNIT
28/F	住宅單位	RESIDENTIAL UNIT
27/F	住宅單位	RESIDENTIAL UNIT
26/F	住宅單位	RESIDENTIAL UNIT
25/F	住宅單位	RESIDENTIAL UNIT
23/F	住宅單位	RESIDENTIAL UNIT
22/F	住宅單位	RESIDENTIAL UNIT
21/F	住宅單位	RESIDENTIAL UNIT
20/F	住宅單位	RESIDENTIAL UNIT
19/F	住宅單位	RESIDENTIAL UNIT
18/F	住宅單位	RESIDENTIAL UNIT
17/F	住宅單位	RESIDENTIAL UNIT
16/F	住宅單位	RESIDENTIAL UNIT
15/F	住宅單位	RESIDENTIAL UNIT
12/F	住宅單位	RESIDENTIAL UNIT
11/F	住宅單位	RESIDENTIAL UNIT
10/F	住宅單位	RESIDENTIAL UNIT
9/F	住宅單位	RESIDENTIAL UNIT
8/F	住宅單位	RESIDENTIAL UNIT
7/F	住宅單位	RESIDENTIAL UNIT
6/F	住宅單位	RESIDENTIAL UNIT
5/F	住宅單位	RESIDENTIAL UNIT
3/F	住宅單位	RESIDENTIAL UNIT
2/F	住宅單位	RESIDENTIAL UNIT
1/F	康樂設施 / 機房	RECREATIONAL FACILITIES / PLANT ROOM
G/F	商舖 / 住宅入口大堂	SHOPS / ENTRANCE HALL
UG/F	機電房	E&M ROOM

19 立面圖

ELEVATION PLAN

發展項目的認可人士已證明本圖所顯示的立面：

- 1. 以2018年5月9日的情況為準的該項目的經批准的建築圖則為基礎擬備；及
- 2. 大致上與該項目的外觀一致。

Authorized person for the development certified that the elevations shown on these plans:

- 1. are prepared on the basis of the approved building plans for the development as of 9th May 2018 and
- 2. are in general accordance with the outward appearance of the development.

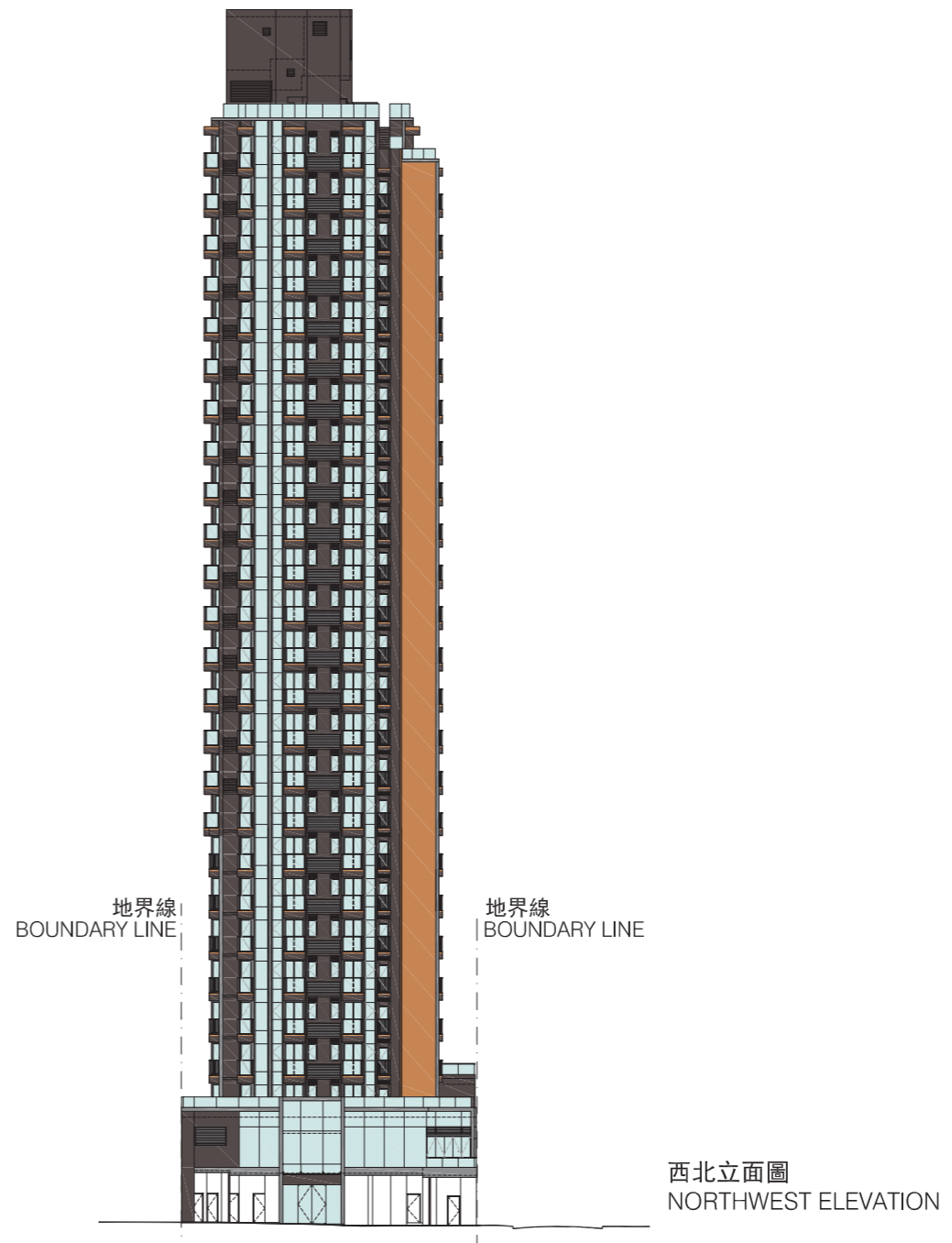
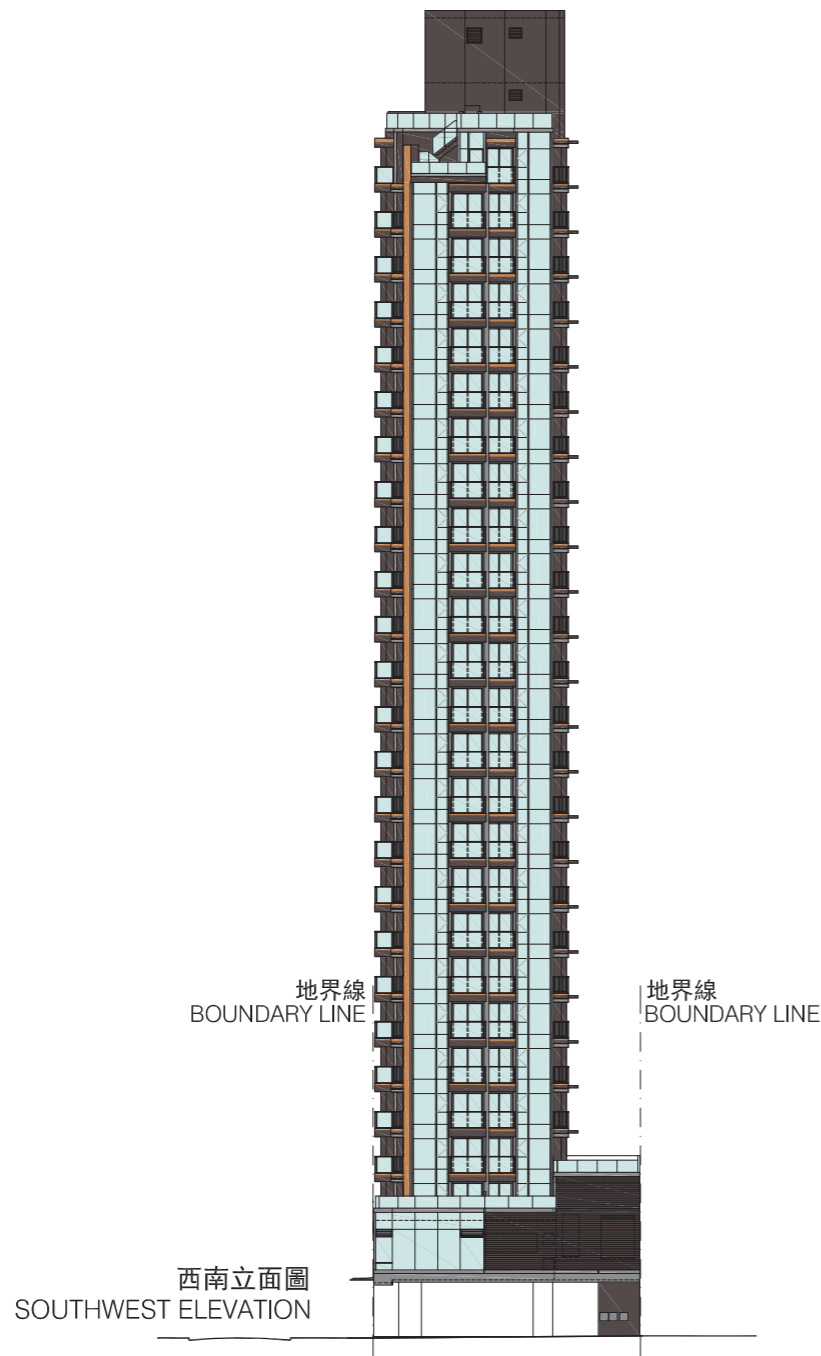

19 立面圖

ELEVATION PLAN

發展項目的認可人士已證明本圖所顯示的立面：

- 1. 以2018年5月9日的情況為準的該項目的經批准的建築圖則為基礎擬備；及
- 2. 大致上與該項目的外觀一致。

Authorized person for the development certified that the elevations shown on these plans:

- 1. are prepared on the basis of the approved building plans for the development as of 9th May 2018 and
- 2. are in general accordance with the outward appearance of the development.

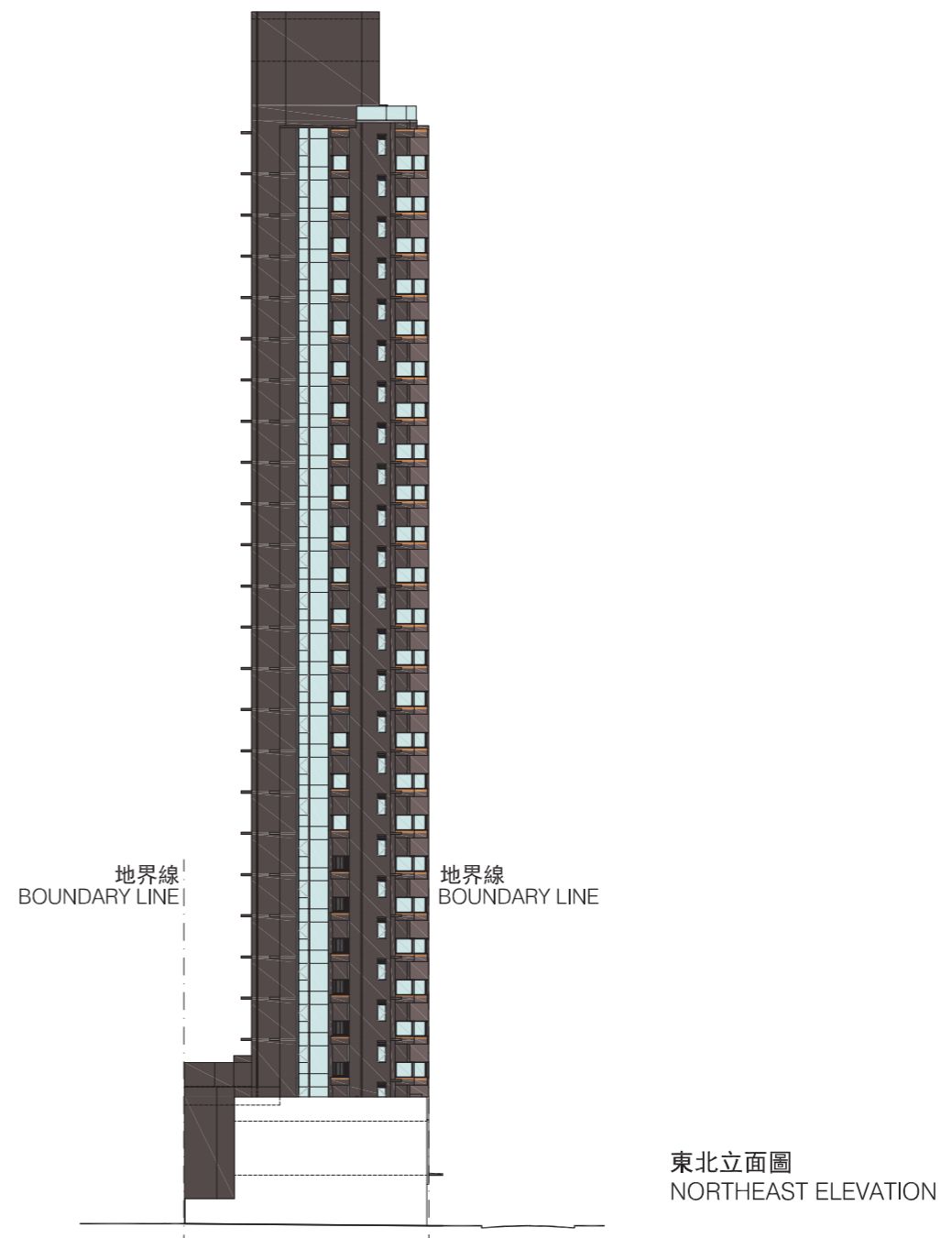
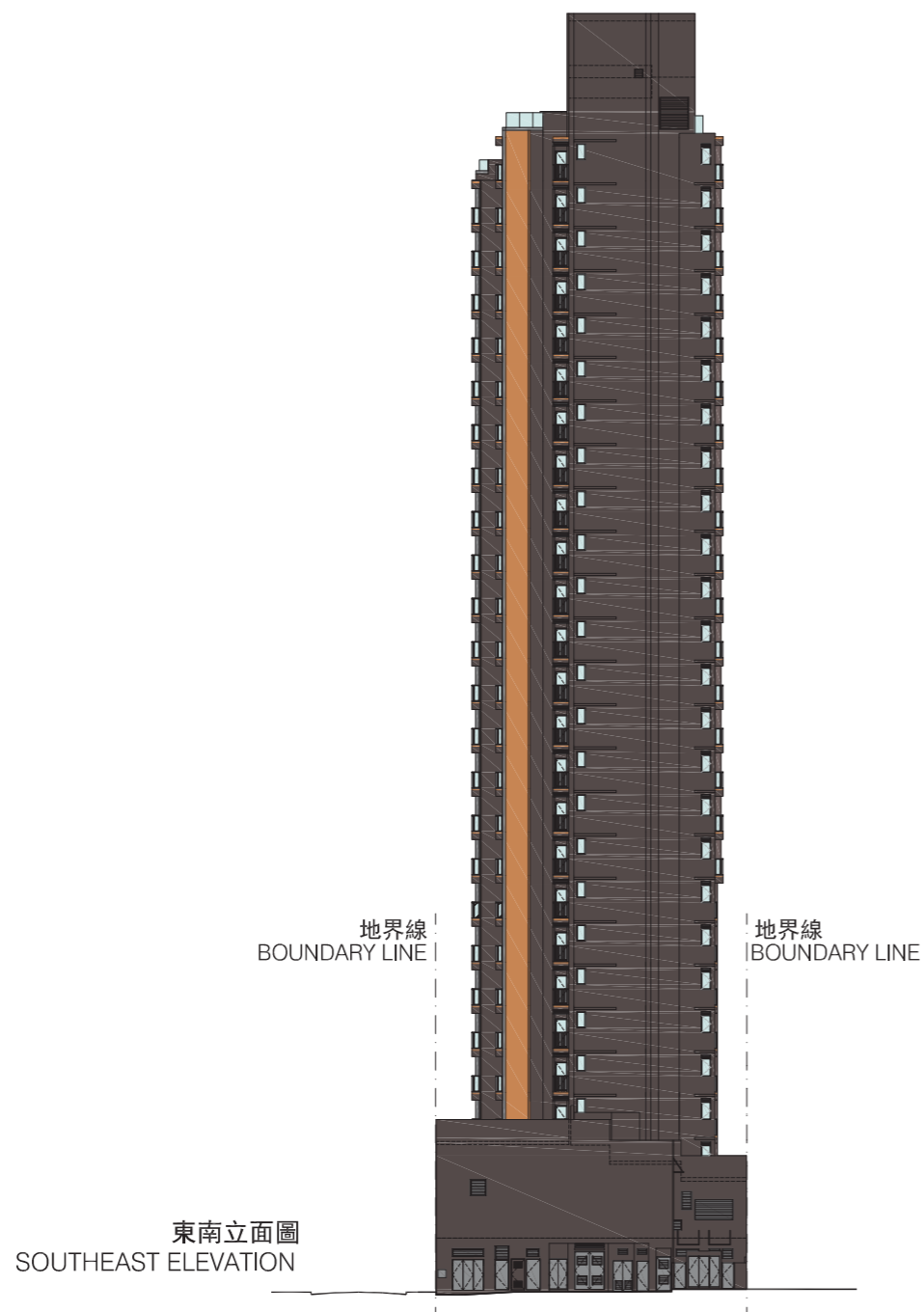

20 發展項目中的公用設施的資料

INFORMATION ON COMMON FACILITIES IN THE DEVELOPMENT

公用設施 Common Facilities	位置 Location	有上蓋遮蓋之面積 Covered Area		沒有上蓋遮蓋之面積 Uncovered Area		總面積 Total Area	
		(平方米 sq. m.)	(平方呎 sq. ft.)	(平方米 sq. m.)	(平方呎 sq. ft.)	(平方米 sq. m.)	(平方呎 sq. ft.)
(a) 住客會所 (包括供住客使用的任何康樂設施) Residents' Clubhouse (including any recreational facilities for residents' use)	1樓 1/F	162.117	1745	3.247	35	165.364	1780
(b) 位於發展項目中的建築物的天台或在天台和最低一層住宅樓層之間的任何一層的、供住客使用的公用花園或遊樂地方。(*) A communal garden or play area for residents' use on the roof, or on any floor between the roof and the lowest residential floor, of a building in the development. (*)	不適用 Not applicable	—	—	—	—	—	—
(c) 位於發展項目中的建築物的最低一層住宅樓層以下的、供住客使用的公用花園或遊樂地方。 (#) A communal garden or play area for residents' use below the lowest residential floor of a building in the development. (#)	不適用 Not applicable	—	—	—	—	—	—

備註：以平方呎顯示之面積均依據1平方米 = 10.764平方呎換算，並四捨五入至整數。

Note: Areas in square feet are converted at a rate of 1 square metre to 10.764 square feet and rounded to the nearest integer.

(*) 不論是稱為公用空中花園或有其他名稱。

Whether known as a communal sky garden or otherwise.

(#) 不論是稱為有蓋及園景的遊樂場或有其他名稱。

Whether known as a covered and landscaped play area or otherwise.

21 閱覽圖則及公契

INSPECTION OF PLANS AND DEED OF MUTUAL COVENANT

1. 備有關乎本發展項目的分區計劃大綱圖的文本供閱覽的互聯網網站的網址為www.ozp.tpb.gov.hk
2. (a) 以下文件的文本存放在發售有關住宅物業的售樓處，以供閱覽 —
本住宅物業的每一公契在將本住宅物業提供出售的日期的最新擬稿。
(b) 無須為閱覽付費。

1. Copies of outline zoning plans relating to the development are available for inspection at www.ozp.tpb.gov.hk
2. (a) Copies of the following document are available for inspection at the place at which the residential property is offered to be sold-
the latest draft of every deed of mutual covenant in respect of the residential property as at the date on which the residential property is offered to be sold.

(b) The inspection is free of charge.

22 裝置、裝修物料及設備

FITTINGS, FINISHES AND APPLIANCES

1. 外部裝修物料

		描述	
(a)	外牆	裝修物料的類型	基座外牆鋪砌幕牆、鋁質飾板及外牆瓷磚。住宅大廈外牆鋪砌幕牆、鋁質飾板及外牆瓷磚。
(b)	窗	框的用料	聚偏二氟乙烯噴塗鋁窗框
		玻璃的用料	單位窗為水晶灰玻璃，浴室窗為不透明玻璃。
(c)	窗台	窗台的用料	不適用
		窗台板的裝修物料	不適用
(d)	花槽	裝修物料的類型	不適用
(e)	陽台或露台	裝修物料的類型	(i) 露台：裝有夾層玻璃欄河；地台：鋪砌瓷磚；牆身：鋪砌瓷磚；天花：外牆漆 (ii) 陽台：沒有
		是否有蓋	露台有蓋
(f)	乾衣設施	類型	不適用
		用料	不適用

2. 室內裝修物料

			牆壁	地板	天花板	
(a)	大堂	地下住宅入口大堂裝修物料的類型	天然石、不鏽鋼裝飾板、木皮飾面及玻璃飾板	天然石	石膏板假天花	
		公用升降機大堂裝修物料的類型	飾面磚、不鏽鋼裝飾板及膠板面	地台磚	石膏板假天花	
(b)	內牆及天花板		牆壁	天花板		
		客廳裝修物料的類型	乳膠漆	乳膠漆		
		飯廳裝修物料的類型	乳膠漆	乳膠漆		
	睡房裝修物料的類型	乳膠漆	乳膠漆			
(c)	內部地板		地板	牆腳線		
		客廳的用料	木紋瓷磚	木牆腳線		
		飯廳的用料	木紋瓷磚	木牆腳線		
	睡房的用料	木紋瓷磚	木牆腳線			
(d)	浴室		牆壁	地板	天花板	
		裝修物料的類型	外露牆身鋪砌飾面磚	外露地台鋪砌地台磚	石膏板假天花	
	牆壁的裝修物料是否鋪至天花板	裝修物料鋪至假天花底				
(e)	廚房		牆壁	地板	天花板	灶台
		裝修物料的類型	外露牆身鋪砌飾面磚、玻璃飾板及髹乳膠漆	外露地台鋪砌木紋瓷磚	石膏板假天花	人造石
		牆壁的裝修物料是否鋪至天花板	裝修物料鋪至假天花底			

22 裝置、裝修物料及設備

FITTINGS, FINISHES AND APPLIANCES

3. 室內裝置

			用料	裝修物料	配件
(a)	門	單位大門	防火實心木門及木門框	木皮飾面	門鎖、防盜眼、門鼓及門擋
		露台門	a. 鋁質框趟門(只適用於5樓至28樓A、B、C及D單位;3樓及29樓A、B及C單位)	灰玻璃	門鎖
			b. 鋁質框掩門(只適用於3樓及29樓D單位;5樓至29樓E單位;10樓至28樓F單位)	灰玻璃	門鎖
		工作平台門	a. 鋁質框掩門(只適用於3樓E單位;5樓至9樓F單位)	玻璃	門鎖
			b. 鋁質框掩門(只適用於3樓及29樓A單位;5樓至28樓A及B單位)	不透明玻璃	門鎖
		平台門	a. 鋁質框趟門(只適用於2樓A、B、C及D單位)	玻璃	門鎖
			b. 鋁質框掩門(只適用於2樓E及F單位;3樓及29樓A單位)	玻璃	門鎖
		睡房門	空心木門及木門框	木皮飾面	門鎖及門擋
		浴室門	a. 空心木掩門(只適用於2樓、5樓至28樓A及B單位;29樓A單位)	木皮飾面	門鎖及門擋
			b. 空心木趟門(只適用於2樓、5樓至28樓C、D、E及F單位;3樓及29樓B、C、D及E單位;3樓A單位)	木皮飾面	門鎖
儲物室門	空心木趟門(只適用於2樓、5樓至28樓C及D單位;3樓A、B及C單位;29樓B及C單位)	木皮飾面	門鎖		
天台門	鋁質框掩門(只適用於29樓A、B及C單位)	—	門鎖		
(b)	浴室		裝置及設備	類型	用料
		(i) 裝置及設備的類型及用料	櫃	檯面	人造石
				櫃	木製洗手盆櫃及木製鏡櫃
			潔具	洗手盤水龍頭	鍍鉻
				洗手盤及座廁	搪瓷
				毛巾架及廁紙架	鍍鉻
				淋浴間	強化玻璃
		浴室設備	隨樓附送之設備及品牌，請參閱《設備說明表》		
		(ii) 供水系統的類型及用料	冷水喉	銅喉	
			熱水喉	配有隔熱絕緣保護之銅喉	
(iii) 沐浴設施(包括花灑或浴缸，如適用的話)	花灑	花灑龍頭及花灑套裝	鍍鉻		
	浴缸	沒有	沒有		
(iv) 浴缸大小(如適用的話)	不適用				

22 裝置、裝修物料及設備

FITTINGS, FINISHES AND APPLIANCES

3. 室內裝置

(c)	廚房		用料		
		(i) 洗滌盆	不鏽鋼		
		(ii) 供水系統	冷水喉採用銅喉及熱水喉採用配有隔熱絕緣保護之銅喉		
			用料	裝修物料	
		(iii) 廚櫃	木製廚櫃配檯面	膠板面及人造石	
(iv)	所有其他裝置及設備的類型	其他裝置	鍍鉻洗滌盆水龍頭		
		其他設備	隨樓附送之設備及品牌，請參閱《設備說明表》		
(d)	睡房		裝置	類型	用料
		裝置 (包括嵌入式衣櫃) 的類型及用料	嵌入式衣櫃	不適用	不適用
			其他裝置	不適用	不適用
(e)	電話	接駁點的位置及數目	請參閱《機電裝置位置及數量說明表》		
(f)	天線	接駁點的位置及數目	請參閱《機電裝置位置及數量說明表》		
(g)	電力裝置	(i) 供電附件 (包括安全裝置)	供電附件	提供電掣及電插座之面板	
			安全裝置	三相電力並裝妥微型斷路器配電箱	
		(ii) 導管是隱藏或外露	導管是部分隱藏及部分外露 ¹		
	(iii) 電插座及空調機接駁點的位置及數目	請參閱《機電裝置位置及數量說明表》			
(h)	氣體供應	類型	不適用		
		系統	不適用		
		位置	不適用		
(i)	洗衣機接駁點	位置	請參閱《機電裝置位置及數量說明表》		
		設計	設有洗衣機來、去水接駁喉位		
(j)	供水	水管的用料	冷水喉採用銅喉及熱水喉採用配有隔熱絕緣保護之銅喉		
		水管是隱藏或外露	水管是部分隱藏及部分外露 ²		
		有否熱水供應	廚房及浴室供應熱水		

備註： 1. 除部分隱藏於混凝土內之導管外，其他部分的導管均為外露。外露的導管可能被假天花、假陣、貯存櫃、覆面、非混凝土間牆、指定之槽位或其他物料遮蓋或掩藏。
2. 除部分隱藏於混凝土內之水管外，其他部分的水管均為外露。外露的水管可能被假天花、假陣、貯存櫃、覆面、非混凝土間牆、指定之槽位或其他物料遮蓋或掩藏。

22 裝置、裝修物料及設備

FITTINGS, FINISHES AND APPLIANCES

4. 雜項

(a)	升降機	(i) 品牌名稱及產品型號	品牌名稱	日立		
			產品型號	一號升降機: MCA-800-CO150 二號升降機: MCA-900-CO150		
		(ii) 升降機的數目及到達的樓層	升降機的數目	2部		
			到達的樓層	地下、1樓至3樓、5樓至12樓、15樓至23樓、25樓至29樓		
(b)	信箱	用料	不鏽鋼			
(c)	垃圾收集	(i) 垃圾收集的方法	由清潔工人收集垃圾			
		(ii) 垃圾房的位置	垃圾及物料回收房設於地下			
(d)	水錶、電錶及氣體錶		水錶	電錶	氣體錶	
		(i) 位置	每層之公用水錶櫃	每層之公用電線管道	不適用	
		(ii) 就住宅單位而言是獨立抑或公用的錶	獨立	獨立	不適用	

5. 保安設施

保安系統及設備	入口通道控制及保安系統	住宅入口大堂設有對講機系統及智能(八達通)讀卡機。各住宅單位內設有對講機。
	閉路電視	住宅入口大堂、住客會所、所有升降機、天台層及通道巷均設有閉路電視系統、直接連接大堂管理處。
嵌入式的裝備的細節	各住宅單位均設有對講機配有警報掣功能連接住宅入口大堂管理處	
嵌入式的裝備的位置	對講機位置，請參閱《機電裝置位置及數量說明表》	

賣方承諾如該項目中沒有安裝指明的品牌名稱或產品型號的升降機或設備，便會安裝品質相若的升降機或設備。

22 裝置、裝修物料及設備

FITTINGS, FINISHES AND APPLIANCES

6. 設備說明表

位置	設備	適用單位	品牌	型號 (如有)	
				室內機	室外機
客廳及飯廳	分體式冷氣機	2樓、5樓至28樓A及B單位	三菱電機	MSZ-GE35VA	MXZ-3E54VA
		2樓至29樓C、D及E單位	三菱電機	MSY-GJ13VA	MUY-GJ13VA
		2樓、5樓至28樓F單位	三菱電機	MSY-GJ13VA	MUY-GJ13VA
		3樓A單位	三菱電機	MSZ-GE35VA	MXZ-3E68VA
		3樓及29樓B單位	三菱電機	MSY-GJ13VA	MUY-GJ13VA
		29樓A單位	三菱電機	MS-GM19VA	MU-GM19VA
睡房、睡房1及睡房2	分體式冷氣機	2樓、5樓至28樓A及B單位	三菱電機	MSZ-GE25VA	MXZ-3E54VA 共用客廳及飯廳室外機
		3樓A單位	三菱電機	MSZ-GE25VA	MXZ-2D53VA2 共用睡房室外機
		29樓A單位	三菱電機	MSY-GJ10VA	MUY-GJ10VA
開放式廚房	雙頭電煮食爐	3樓A單位	西門子	EH375FBB1E	
	電煮食爐	所有單位	西門子	EX375FXB1E	
	微波爐	所有單位	西門子	HF15M564HK	
	抽油煙機	所有單位	西門子	LI67SA530B	
	二合一洗衣乾衣機	3樓及29樓A、D及E單位;2樓、5樓至28樓A、B、E及F單位	西門子	WK14D321HK	
	雪櫃	29樓A單位;3樓及29樓D及E單位;2樓、5樓至28樓A、B、E及F單位	西門子	KI24LV20HK	
		3樓及29樓B及C單位;2樓、5樓至28樓C及D單位	西門子	KU15LA65HK	
		3樓A單位	西門子	KI86NAF31K	
酒櫃	3樓A單位	Cristal	CWB-46D		
浴室	電熱水爐	所有單位	斯寶亞創	DHB-E 27 Sli	
	天花暗藏式抽氣扇	所有單位	Gelec	DPT-10-24H	
儲物室	二合一洗衣乾衣機	3樓及29樓B及C單位;2樓、5樓至28樓C及D單位	西門子	WK14D321HK	

賣方承諾如該項目中沒有安裝指明的品牌名稱或產品型號的升降機或設備，便會安裝品質相若的升降機或設備。

22 裝置、裝修物料及設備

FITTINGS, FINISHES AND APPLIANCES

1. EXTERIOR FINISHES

		Description	
(a)	External wall	Type of finishes	Podium finished with curtain wall, aluminium claddings and ceramic wall tiles. Residential tower finished with curtain wall, aluminium claddings and ceramic wall tiles.
(b)	Window	Material of Frame	Polyvinylidene fluoride (PVDF) coating aluminium frame
		Material of Glass	Crystal grey tinted glass for windows in all residential units. Obscure glass for windows of the bathrooms.
(c)	Bay window	Material of Bay window	Not applicable
		Finishes of window sill	Not applicable
(d)	Planter	Type of finishes	Not applicable
(e)	Verandah or balcony	Type of finishes	(i) Balcony: Installed with laminated glass balustrade Floor: Ceramic tiles Walls: Ceramic tiles Ceiling: External paint (ii) Verandah: Nil
		Whether it is covered	Balcony is covered
(f)	Drying facilities for clothing	Type	Not applicable
		Material	Not applicable

2. INTERIOR FINISHES

			Wall	Floor	Ceiling	
(a)	Lobby	G/F residential entrance lobby finishes	Natural stone, stainless steel panels, wood veneer and glass panels	Natural stone	Gypsum board false ceiling	
		Common lift lobby finishes	Tiles, stainless steel panels and plastic laminate	Tiles	Gypsum board false ceiling	
(b)	Internal wall and ceiling		Wall	Ceiling		
		Living room finishes	Emulsion paint	Emulsion paint		
		Dining room finishes	Emulsion paint	Emulsion paint		
		Bedroom finishes	Emulsion paint	Emulsion paint		
(c)	Internal floor		Floor	Skirting		
		Material of Living room	Timber pattern ceramic tiles	Timber skirting		
		Material of Dining room	Timber pattern ceramic tiles	Timber skirting		
		Material of Bedroom	Timber pattern ceramic tiles	Timber skirting		
(d)	Bathroom		Wall	Floor	Ceiling	
		Type of finishes	Tiles to exposed surface	Tiles to exposed surface	Gypsum board false ceiling	
		Whether the wall finishes run up to ceiling	Up to false ceiling level			
(e)	Kitchen		Wall	Floor	Ceiling	Cooking Bench
		Type of finishes	Tiles, glass panel and emulsion paint to exposed surface	Timber pattern ceramic tiles to exposed surface	Gypsum board false ceiling	Reconstituted stone
		Whether the wall finishes run up to ceiling	Up to false ceiling level			

22 裝置、裝修物料及設備

FITTINGS, FINISHES AND APPLIANCES

3. INTERIOR FITTINGS

			Material	Finishes	Accessories
(a)	Doors	Main entrance door	Fire-rated solid core timber door and timber frame	Wood veneer panel	Door lockset, eye viewer, door closer and door stopper
		Balcony door	a. Aluminium frame sliding door (for Flats A, B, C & D on 5/F-28/F; Flats A, B & C on 3/F & 29/F)	Grey glass	Lockset
			b. Aluminium frame swing door (for Flat D on 3/F & 29/F; Flat E on 5/F-29/F; Flat F on 10/F - 28/F)	Grey glass	Lockset
		Utility platform door	a. Aluminium frame swing door (for Flat E on 3/F; Flat F on 5/F-9/F)	Glass	Lockset
			b. Aluminium frame swing door (for Flat A on 3/F&29/F; Flats A & B on 5/F-28/F)	Obscure glass	Lockset
		Flat roof door	a. Aluminium frame sliding door (for Flats A, B, C & D on 2/F)	Glass	Lockset
			b. Aluminium frame swing door (for Flats E & F on 2/F; Flat A on 3/F & 29/F)	Glass	Lockset
		Bedroom door	Hollow core timber door and timber frame	Wood veneer panel	Lockset and door stopper
		Bathroom door	a. Hollow core timber swing door (Flats A & B on 2/F, 5/F-28/F; Flat A on 29/F)	Wood veneer panel	Lockset and door stopper
			b. Hollow core timber sliding door (Flats C, D, E & F on 2/F, 5/F-28/F; Flats B, C, D & E on 3/F & 29/F; Flat A on 3/F)	Wood veneer panel	Lockset
Store room door	Hollow core timber sliding door (for Flats C & D on 2/F, 5/F-28/F; Flats A, B & C on 3/F; Flats B & C on 29/F)	Wood veneer panel	Lockset		
Roof door	Aluminium frame swing door (for Flats A, B & C on 29/F)	-	Lockset		
(b)	Bathroom		Fittings & Equipment	Type	Material
		(i) Type and material of fittings and equipment	Cabinet	Countertop	Reconstituted stone
				Cabinet	Timber basin cabinet and timber mirror cabinet
			Bathroom fittings	Wash basin mixer	Chrome plated
				Wash basin and water closet	Vitreous China
				Towel bar and paper holder	Chrome plated
				Shower compartment	Tempered glass
				Bathroom appliances	For the appliances provision and brand name, please refer to the "Appliance Schedule"
		(ii) Type and material of water supply system	Cold water supply	Copper water pipes.	
			Hot water supply	Copper water pipes with thermal insulation.	
		(iii) Type and material of bathing facilities (including shower or bath tub, if applicable)	Shower	Shower mixer and shower set	Chrome plated
			Bath tub	Nil	Nil
		(iv) Size of bath tub, if applicable		Not applicable	

22 裝置、裝修物料及設備

FITTINGS, FINISHES AND APPLIANCES

3. INTERIOR FITTINGS

(c)	Kitchen		Material		
		(i) Sink unit	Stainless steel		
		(ii) Water supply system	Copper water pipes for cold water supply & copper water pipes with thermal insulation for hot water supply		
			Material	Finishes	
		(iii) Kitchen cabinet	Timber cabinet and countertop	Plastic laminate and reconstituted stone	
(c)	Kitchen	(iv) Type of all other fittings and equipment	Other fittings	Chrome plated sink mixer	
			Other equipment	For the appliances provision and brand name, please refer to the "Appliance Schedule"	
(d)	Bedroom		Fittings	Type	Material
		Type and material of fittings (including built-in wardrobe)	Built-in wardrobe	Not applicable	Not applicable
			Other fittings	Not applicable	Not applicable
(e)	Telephone	Location and number of connection points	Please refer to the "Schedule and Location for Electrical & Mechanical Provisions"		
(f)	Aerials	Location and number of connection points	Please refer to the "Schedule and Location for Electrical & Mechanical Provisions"		
(g)	Electrical installations	(i) Electrical fittings (including safety devices)	Electrical fittings	Faceplate for all switches and power sockets	
			Safety devices	Three phase electricity supply with miniature circuit breaker distribution board	
		(ii) Whether conduits are concealed or exposed	Conduits are partly concealed and partly exposed ¹		
		(iii) Location and number of power points and air-conditioner points	Please refer to the "Schedule and Location for Electrical & Mechanical Provisions"		
(h)	Gas supply	Type	Not applicable		
		System	Not applicable		
		Location	Not applicable		
(i)	Washing machine connection point	Location	Please refer to the "Schedule and Location for Electrical & Mechanical Provisions"		
		Design	Drain point and water point are provided for washing machine		
(j)	Water supply	Material of water pipes	Copper water pipes for cold water supply and copper water pipes with thermal insulation for hot water supply		
		Whether water pipes are concealed or exposed	Water pipes are partly concealed and partly exposed ²		
		Whether hot water is available	Hot water supply to kitchen and bathroom		

Notes: 1. Other than those parts of the conduits concealed within concrete, the rest of them are exposed. The exposed conduits may be covered or hidden by false ceilings, bulkheads, cabinets, claddings, non-concrete partition walls, designated pipe ducts or other materials.

2. Other than those parts of the water pipes concealed within concrete, the rest of them are exposed. The exposed water pipes may be covered or hidden by false ceilings, bulkheads, cabinets, claddings, non-concrete partition walls, designated pipe ducts or other materials.

22 裝置、裝修物料及設備

FITTINGS, FINISHES AND APPLIANCES

4. MISCELLANEOUS

(a)	Lifts	(i) Brand name and model number	Brand name	Hitachi		
			Model number	Lift 1 : MCA-800-CO150 Lift 2 : MCA-900-CO150		
		(ii) Number and floors served by them	Number of lifts	Two		
			Floor served by the lifts	G/F, 1/F-3/F, 5/F-12/F, 15/F-23/F, 25/F-29/F		
(b)	Letter box	Material	Stainless steel			
(c)	Refuse collection	(i) Means of refuse collection	Collected by cleaners			
		(ii) Location of refuse room	Refuse Storage and Material Recovery Room is provided on G/F			
(d)	Water meter, electricity meter and gas meter		Water meter	Electricity meter	Gas meter	
		(i) Location	Common water meter cabinet on each floor	Common electric riser duct on each floor	Not applicable	
		(ii) Whether they are separate or communal meters for residential properties	Separate meter	Separate meter	Not applicable	

5. SECURITY FACILITIES

Security system and equipment	Access control and security system	Visitor panel with access card reader (octopus card) are installed at the residential entrance lobby for resident access. Door phone is provided in all residential units.
	CCTV	CCTV system is provided at residential entrance lobby, residents' clubhouse, all lifts, roof floor and public lane connecting directly to the caretaker's counter.
Details of built-in provisions	Door phone with panic alarm in all flats and connecting to the caretaker's counter at the residential entrance lobby.	
Location of built-in provisions	For the location of door phone, please refer to the "Schedule and Location for Electrical & Mechanical Provisions".	

The vendor undertakes that if lifts or appliances of the specified brand name or model number are not installed in the development, lifts or appliances of comparable quality will be installed.

22 裝置、裝修物料及設備

FITTINGS, FINISHES AND APPLIANCES

6. APPLIANCE SCHEDULE

Location	Appliances	Units Apply	Brand	Model No. (if any)	
				Indoor Unit	Outdoor Unit
Living Room and Dining Room	Split type air-conditioner	Flats A and B on 2/F, 5/F-28/F	Mitsubishi Electric	MSZ-GE35VA	MXZ-3E54VA
		Flats C, D and E on 2/F-29/F	Mitsubishi Electric	MSY-GJ13VA	MUY-GJ13VA
		Flat F on 2/F, 5/F-28/F	Mitsubishi Electric	MSY-GJ13VA	MUY-GJ13VA
		Flat A on 3/F	Mitsubishi Electric	MSZ-GE35VA	MXZ-3E68VA
		Flat B on 3/F & 29/F	Mitsubishi Electric	MSY-GJ13VA	MUY-GJ13VA
		Flat A on 29/F	Mitsubishi Electric	MS-GM19VA	MU-GM19VA
Bedroom, Bedroom 1 and Bedroom 2	Split type air-conditioner	Flats A and B on 2/F, 5/F-28/F	Mitsubishi Electric	MSZ-GE25VA	MXZ-3E54VA Share outdoor unit with Living Room and Dining Room
		Flat A on 3/F	Mitsubishi Electric	MSZ-GE25VA	MXZ-2D53VA2 Share outdoor unit with Bedroom
		Flat A on 29/F	Mitsubishi Electric	MSY-GJ10VA	MUY-GJ10VA
Open Kitchen	Double burner induction hob	Flat A on 3/F	Siemens	EH375FBB1E	
	Induction hob	All flats	Siemens	EX375FXB1E	
	Microwave oven	All flats	Siemens	HF15M564HK	
	Cooker hood	All flats	Siemens	LI67SA530B	
	2-in-1 Washer-dryer	Flats A, D & E on 3/F & 29/F; Flats A, B, E & F on 2/F, 5/F- 28/F	Siemens	WK14D321HK	
	Refrigerator	Flat A on 29/F; Flats D & E on 3/F & 29/F; Flats A, B, E & F on 2/F, 5/F-28/F	Siemens	KI24LV20HK	
		Flats B & C on 3/F & 29/F; Flats C & D on 2/F, 5/F-28/F	Siemens	KU15LA65HK	
		Flat A on 3/F	Siemens	KI86NAF31K	
Wine cellar	Flat A on 3/F	Cristal	CWB-46D		
Bathroom	Electrical water heater	All flats	Stiebel Eltron	DHB-E 27 Sli	
	Ceiling type ventilation fan	All flats	Gelec	DPT-10-24H	
Store Room	2-in-1 Washer-dryer	Flats B & C on 3/F & 29/F; Flats C & D on 2/F, 5/F-28/F	Siemens	WK14D321HK	

The vendor undertakes that if lifts or appliances of the specified brand name or model number are not installed in the development, lifts or appliances of comparable quality will be installed.

22 裝置、裝修物料及設備

FITTINGS, FINISHES AND APPLIANCES

2樓住宅單位機電裝置位置及數量說明表 Schedule and Location for Electrical & Mechanical Provisions for Residential Properties of 2/F

位置 Location	描述 Description		A	B	C	D	E	F	
大門入口 Main Entrance	門鈴按鈕 Door bell push button		1	1	1	1	1	1	
客廳及飯廳 Living Room and Dining Room	電視及電台天線插座 TV and FM outlet		1	1	1	1	1	1	
	電話插座 Telephone outlet		1	1	1	1	1	1	
	光纖插座 Fibre optics outlet		1	1	1	1	1	1	
	雙頭插座 Twin socket outlet		2	2	2	2	2	2	
	燈掣 Lighting switch		2	2	3	3	2	3	
	雙極開關掣 Double pole switch	供分體冷氣室內機 For indoor A/C unit		1	1	1	1	1	1
	兩位雙極開關掣 2 gangs double pole switch	供抽氣扇及電熱水爐 For ventilation fan and electrical water heater		—	—	1	1	1	1
對講機 Door phone			1	1	1	1	1	1	
睡房 Bedroom	電視及電台天線插座 TV and FM outlet		1	1	—	—	—	—	
	單頭插座 Single socket outlet		1	1	—	—	—	—	
	雙頭插座 Twin socket outlet		1	1	—	—	—	—	
	燈掣 Lighting switch		2	2	—	—	—	—	
	雙極開關掣 Double pole switch	供分體冷氣室內機 For indoor A/C unit		1	1	—	—	—	—
	兩位雙極開關掣 2 gangs double pole switch	供抽氣扇及電熱水爐 For ventilation fan and electrical water heater		1	1	—	—	—	—
浴室 Bathroom	單頭插座連防水蓋 Single socket outlet with weatherproof cover		1	1	1	1	1	1	
	有熔斷器的連接盒 Fused connection unit	供鏡櫃燈 For mirror cabinet light		1	1	1	1	1	
	有熔斷器的連接盒 Fused connection unit	供抽氣扇 For ventilation fan		1	1	1	1	1	
	隔離器 Isolator	供電熱水爐 For electrical water heater		1	1	1	1	1	

22 裝置、裝修物料及設備

FITTINGS, FINISHES AND APPLIANCES

2樓住宅單位機電裝置位置及數量說明表 Schedule and Location for Electrical & Mechanical Provisions for Residential Properties of 2/F

位置 Location	描述 Description		A	B	C	D	E	F
開放式廚房 Open Kitchen	單頭插座 Single socket outlet		4	4	3	3	4	4
	雙頭插座 Twin socket outlet		1	1	1	1	1	1
	燈掣 Lighting switch		—	1	—	—	1	—
	雙極開關掣 Double pole switch	供電煮食爐 For induction hob	1	1	1	1	1	1
	門鈴 Door Bell		1	1	1	1	1	1
	來及去水位 Water and drain points	供洗衣乾衣機 For washer-dryer	1	1	—	—	1	1
	微型斷路器配電箱 Miniature circuit breakers board		1	1	—	—	1	1
	有熔斷器的連接盒 Fused connection unit	供廚櫃燈 For kitchen cabinet light	1	1	1	1	1	1
儲物室 Store Room	微型斷路器配電箱 Miniature circuit breakers board		—	—	1	1	—	—
	單頭插座 Single socket outlet	供洗衣乾衣機 For washer-dryer	—	—	1	1	—	—
	單頭插座 Single socket outlet		—	—	1	1	—	—
	來及去水位 Water and drain points	供洗衣乾衣機 For washer-dryer	—	—	1	1	—	—
私人平台 Private Flat Roof	防水單頭插座 Weatherproof single socket outlet		1	1	1	1	1	1
	防水隔離器 Waterproof isolator	供分體冷氣室外機 For outdoor A/C unit	—	1	—	—	1	—
公用平台 Common Flat Roof	防水隔離器 Waterproof isolator	供分體冷氣室外機 For outdoor A/C unit	—	—	1	1	—	1
冷氣機平台於3樓公用平台 A/C Platform at 3/F Common Flat Roof	防水隔離器 Waterproof isolator	供分體冷氣室外機 For outdoor A/C unit	1	—	—	—	—	—

22 裝置、裝修物料及設備

FITTINGS, FINISHES AND APPLIANCES

3樓住宅單位機電裝置位置及數量說明表 Schedule and Location for Electrical & Mechanical Provisions for Residential Properties of 3/F

位置 Location	描述 Description		A	B	C	D	E	
大門入口 Main Entrance	門鈴按鈕 Door bell push button		1	1	1	1	1	
客廳及飯廳 Living Room and Dining Room	電視及電台天線插座 TV and FM outlet		1	1	1	1	1	
	電話插座 Telephone outlet		1	1	1	1	1	
	光纖插座 Fibre optics outlet		1	1	1	1	1	
	雙頭插座 Twin socket outlet		3	2	2	2	2	
	燈掣 Lighting switch		5	3	3	2	3	
	雙極開關掣 Double pole switch	供分體冷氣室內機 For indoor A/C unit		2	1	1	1	1
	兩位雙極開關掣 2 gangs double pole switch	供抽氣扇及電熱水爐 For ventilation fan and electrical water heater		1	1	1	1	1
	對講機 Door phone		1	1	1	1	1	
睡房 1 Bedroom 1	電視及電台天線插座 TV and FM outlet		1	—	—	—	—	
	雙頭插座 Twin socket outlet		2	—	—	—	—	
	燈掣 Lighting switch		1	—	—	—	—	
	雙極開關掣 Double pole switch	供分體冷氣室內機 For indoor A/C unit		1	—	—	—	—
睡房 2 Bedroom 2	電視及電台天線插座 TV and FM outlet		1	—	—	—	—	
	單頭插座 Single socket outlet		1	—	—	—	—	
	雙頭插座 Twin socket outlet		1	—	—	—	—	
	燈掣 Lighting switch		1	—	—	—	—	
	雙極開關掣 Double pole switch	供分體冷氣室內機 For indoor A/C unit		1	—	—	—	—
浴室 Bathroom	單頭插座連防水蓋 Single socket outlet with weatherproof cover		1	1	1	1	1	
	有熔斷器的連接盒 Fused connection unit	供鏡櫃燈 For mirror cabinet light		1	1	1	1	
	有熔斷器的連接盒 Fused connection unit	供抽氣扇 For ventilation fan		1	1	1	1	
	隔離器 Isolator	供電熱水爐 For electrical water heater		1	1	1	1	

22 裝置、裝修物料及設備

FITTINGS, FINISHES AND APPLIANCES

3樓住宅單位機電裝置位置及數量說明表 Schedule and Location for Electrical & Mechanical Provisions for Residential Properties of 3/F

位置 Location	描述 Description		A	B	C	D	E
開放式廚房 Open Kitchen	單頭插座 Single socket outlet		5	3	3	4	4
	雙頭插座 Twin socket outlet		1	1	1	1	1
	燈掣 Lighting switch		—	—	—	1	—
	雙極開關掣 Double pole switch	供電煮食爐 For induction hob	2	1	1	1	1
	門鈴 Door Bell		1	1	1	1	1
	來及去水位 Water and drain points	供洗衣乾衣機 For washer-dryer	1	—	—	1	1
	微型斷路器配電箱 Miniature circuit breakers board		1	—	—	1	1
	有熔斷器的連接盒 Fused connection unit	供廚櫃燈 For kitchen cabinet light	1	1	1	1	1
儲物室 Store Room	微型斷路器配電箱 Miniature circuit breakers board		—	1	1	—	—
	單頭插座 Single socket outlet		1	1	1	—	—
	單頭插座 Single socket outlet	供洗衣乾衣機 For washer-dryer	—	1	1	—	—
	燈掣 Lighting switch		1	—	—	—	—
	來及去水位 Water and drain points	供洗衣乾衣機 For washer-dryer	—	1	1	—	—
冷氣機平台 A/C Platform	防水隔離器 Waterproof isolator	供分體冷氣室外機 For outdoor A/C unit	2	1	1	1	1
私人平台 Private Flat Roof	防水單頭插座 Weatherproof single socket outlet		1	—	—	—	—

22 裝置、裝修物料及設備

FITTINGS, FINISHES AND APPLIANCES

5樓至9樓住宅單位機電裝置位置及數量說明表 Schedule and Location for Electrical & Mechanical Provisions for Residential Properties of 5/F to 9/F

位置 Location	描述 Description		A	B	C	D	E	F	
大門入口 Main Entrance	門鈴按鈕 Door bell push button		1	1	1	1	1	1	
客廳及飯廳 Living Room and Dining Room	電視及電台天線插座 TV and FM outlet		1	1	1	1	1	1	
	電話插座 Telephone outlet		1	1	1	1	1	1	
	光纖插座 Fibre optics outlet		1	1	1	1	1	1	
	雙頭插座 Twin socket outlet		2	2	2	2	2	2	
	燈掣 Lighting switch		2	2	3	3	2	3	
	雙極開關掣 Double pole switch	供分體冷氣室內機 For indoor A/C unit		1	1	1	1	1	1
	兩位雙極開關掣 2 gangs double pole switch	供抽氣扇及電熱水爐 For ventilation fan and electrical water heater		—	—	1	1	1	1
對講機 Door phone			1	1	1	1	1	1	
睡房 Bedroom	電視及電台天線插座 TV and FM outlet		1	1	—	—	—	—	
	單頭插座 Single socket outlet		1	1	—	—	—	—	
	雙頭插座 Twin socket outlet		1	1	—	—	—	—	
	燈掣 Lighting switch		2	2	—	—	—	—	
	雙極開關掣 Double pole switch	供分體冷氣室內機 For indoor A/C unit		1	1	—	—	—	—
	兩位雙極開關掣 2 gangs double pole switch	供抽氣扇及電熱水爐 For ventilation fan and electrical water heater		1	1	—	—	—	—
浴室 Bathroom	單頭插座連防水蓋 Single socket outlet with weatherproof cover		1	1	1	1	1	1	
	有熔斷器的連接盒 Fused connection unit	供鏡櫃燈 For mirror cabinet light		1	1	1	1	1	
	有熔斷器的連接盒 Fused connection unit	供抽氣扇 For ventilation fan		1	1	1	1	1	
	隔離器 Isolator	供電熱水爐 For electrical water heater		1	1	1	1	1	

22 裝置、裝修物料及設備

FITTINGS, FINISHES AND APPLIANCES

5樓至9樓住宅單位機電裝置位置及數量說明表 Schedule and Location for Electrical & Mechanical Provisions for Residential Properties of 5/F to 9/F

位置 Location	描述 Description		A	B	C	D	E	F
開放式廚房 Open Kitchen	單頭插座 Single socket outlet		4	4	3	3	4	4
	雙頭插座 Twin socket outlet		1	1	1	1	1	1
	燈掣 Lighting switch		—	1	—	—	1	—
	雙極開關掣 Double pole switch	供電煮食爐 For induction hob	1	1	1	1	1	1
	門鈴 Door Bell		1	1	1	1	1	1
	來及去水位 Water and drain points	供洗衣乾衣機 For washer-dryer	1	1	—	—	1	1
	微型斷路器配電箱 Miniature circuit breakers board		1	1	—	—	1	1
	有熔斷器的連接盒 Fused connection unit	供廚櫃燈 For kitchen cabinet light	1	1	1	1	1	1
儲物室 Store Room	微型斷路器配電箱 Miniature circuit breakers board		—	—	1	1	—	—
	單頭插座 Single socket outlet		—	—	1	1	—	—
	單頭插座 Single socket outlet	供洗衣乾衣機 For washer-dryer	—	—	1	1	—	—
	來及去水位 Water and drain points	供洗衣乾衣機 For washer-dryer	—	—	1	1	—	—
冷氣機平台 A/C Platform	防水隔離器 Waterproof isolator	供分體冷氣室外機 For outdoor A/C unit	1	1	1	1	1	1

22 裝置、裝修物料及設備

FITTINGS, FINISHES AND APPLIANCES

10樓至28樓住宅單位機電裝置位置及數量說明表 Schedule and Location for Electrical & Mechanical Provisions for Residential Properties of 10/F to 28/F

位置 Location	描述 Description		A	B	C	D	E	F	
大門入口 Main Entrance	門鈴按鈕 Door bell push button		1	1	1	1	1	1	
客廳及飯廳 Living Room and Dining Room	電視及電台天線插座 TV and FM outlet		1	1	1	1	1	1	
	電話插座 Telephone outlet		1	1	1	1	1	1	
	光纖插座 Fibre optics outlet		1	1	1	1	1	1	
	雙頭插座 Twin socket outlet		2	2	2	2	2	2	
	燈掣 Lighting switch		2	2	3	3	2	3	
	雙極開關掣 Double pole switch	供分體冷氣室內機 For indoor A/C unit		1	1	1	1	1	1
	兩位雙極開關掣 2 gangs double pole switch	供抽氣扇及電熱水爐 For ventilation fan and electrical water heater		—	—	1	1	1	1
對講機 Door phone			1	1	1	1	1	1	
睡房 Bedroom	電視及電台天線插座 TV and FM outlet		1	1	—	—	—	—	
	單頭插座 Single socket outlet		1	1	—	—	—	—	
	雙頭插座 Twin socket outlet		1	1	—	—	—	—	
	燈掣 Lighting switch		2	2	—	—	—	—	
	雙極開關掣 Double pole switch	供分體冷氣室內機 For indoor A/C unit		1	1	—	—	—	—
	兩位雙極開關掣 2 gangs double pole switch	供抽氣扇及電熱水爐 For ventilation fan and electrical water heater		1	1	—	—	—	—
浴室 Bathroom	單頭插座連防水蓋 Single socket outlet with weatherproof cover		1	1	1	1	1	1	
	有熔斷器的連接盒 Fused connection unit	供鏡櫃燈 For mirror cabinet light		1	1	1	1	1	
	有熔斷器的連接盒 Fused connection unit	供抽氣扇 For ventilation fan		1	1	1	1	1	
	隔離器 Isolator	供電熱水爐 For electrical water heater		1	1	1	1	1	

22 裝置、裝修物料及設備

FITTINGS, FINISHES AND APPLIANCES

10樓至28樓住宅單位機電裝置位置及數量說明表 Schedule and Location for Electrical & Mechanical Provisions for Residential Properties of 10/F to 28/F

位置 Location	描述 Description		A	B	C	D	E	F
開放式廚房 Open Kitchen	單頭插座 Single socket outlet		4	4	3	3	4	4
	雙頭插座 Twin socket outlet		1	1	1	1	1	1
	燈掣 Lighting switch		—	1	—	—	1	—
	雙極開關掣 Double pole switch	供電煮食爐 For induction hob	1	1	1	1	1	1
	門鈴 Door Bell		1	1	1	1	1	1
	來及去水位 Water and drain points	供洗衣乾衣機 For washer-dryer	1	1	—	—	1	1
	微型斷路器配電箱 Miniature circuit breakers board		1	1	—	—	1	1
	有熔斷器的連接盒 Fused connection unit	供廚櫃燈 For kitchen cabinet light	1	1	1	1	1	1
儲物室 Store Room	微型斷路器配電箱 Miniature circuit breakers board		—	—	1	1	—	—
	單頭插座 Single socket outlet		—	—	1	1	—	—
	單頭插座 Single socket outlet	供洗衣乾衣機 For washer-dryer	—	—	1	1	—	—
	來及去水位 Water and drain points	供洗衣乾衣機 For washer-dryer	—	—	1	1	—	—
冷氣機平台 A/C Platform	防水隔離器 Waterproof isolator	供分體冷氣室外機 For outdoor A/C unit	1	1	1	1	1	1

22 裝置、裝修物料及設備

FITTINGS, FINISHES AND APPLIANCES

29樓住宅單位機電裝置位置及數量說明表 Schedule and Location for Electrical & Mechanical Provisions for Residential Properties of 29/F

位置 Location	描述 Description		A	B	C	D	E	
大門入口 Main Entrance	門鈴按鈕 Door bell push button		1	1	1	1	1	
客廳及飯廳 Living Room and Dining Room	電視及電台天線插座 TV and FM outlet		1	1	1	1	1	
	電話插座 Telephone outlet		1	1	1	1	1	
	光纖插座 Fibre optics outlet		1	1	1	1	1	
	雙頭插座 Twin socket outlet		2	2	2	2	2	
	燈掣 Lighting switch		2	3	3	2	3	
	雙極開關掣 Double pole switch	供分體冷氣室內機 For indoor A/C unit		1	1	1	1	1
	兩位雙極開關掣 2 gangs double pole switch	供抽氣扇及電熱水爐 For ventilation fan and electrical water heater		—	1	1	1	1
對講機 Door phone			1	1	1	1	1	
睡房 Bedroom	電視及電台天線插座 TV and FM outlet		1	—	—	—	—	
	單頭插座 Single socket outlet		1	—	—	—	—	
	雙頭插座 Twin socket outlet		1	—	—	—	—	
	燈掣 Lighting switch		2	—	—	—	—	
	雙極開關掣 Double pole switch	供分體冷氣室內機 For indoor A/C unit		1	—	—	—	—
	兩位雙極開關掣 2 gangs double pole switch	供抽氣扇及電熱水爐 For ventilation fan and electrical water heater		1	—	—	—	—
浴室 Bathroom	單頭插座連防水蓋 Single socket outlet with weatherproof cover		1	1	1	1	1	
	有熔斷器的連接盒 Fused connection unit	供鏡櫃燈 For mirror cabinet light		1	1	1	1	
	有熔斷器的連接盒 Fused connection unit	供抽氣扇 For ventilation fan		1	1	1	1	
	隔離器 Isolator	供電熱水爐 For electrical water heater		1	1	1	1	

22 裝置、裝修物料及設備

FITTINGS, FINISHES AND APPLIANCES

29樓住宅單位機電裝置位置及數量說明表 Schedule and Location for Electrical & Mechanical Provisions for Residential Properties of 29/F

位置 Location	描述 Description		A	B	C	D	E
開放式廚房 Open Kitchen	單頭插座 Single socket outlet		4	3	3	4	4
	雙頭插座 Twin socket outlet		1	1	1	1	1
	燈掣 Lighting switch		1	—	—	1	—
	雙極開關掣 Double pole switch	供電煮食爐 For induction hob	1	1	1	1	1
	門鈴 Door Bell		1	1	1	1	1
	來及去水位 Water and drain points	供洗衣乾衣機 For washer-dryer	1	—	—	1	1
	微型斷路器配電箱 Miniature circuit breakers board		1	—	—	1	1
	有熔斷器的連接盒 Fused connection unit	供廚櫃燈 For kitchen cabinet light	1	1	1	1	1
儲物室 Store Room	微型斷路器配電箱 Miniature circuit breakers board		—	1	1	—	—
	單頭插座 Single socket outlet		—	1	1	—	—
	單頭插座 Single socket outlet	供洗衣乾衣機 For washer-dryer	—	1	1	—	—
	來及去水位 Water and drain points	供洗衣乾衣機 For washer-dryer	—	1	1	—	—
冷氣機平台 A/C Platform	防水隔離器 Waterproof isolator	供分體冷氣室外機 For outdoor A/C unit	2	1	1	1	1
私人平台 Private Flat Roof	防水單頭插座 Weatherproof single socket outlet		1	—	—	—	—
私人天台 Private Roof	防水單頭插座 Weatherproof single socket outlet		1	1	1	—	—
	防水燈掣 Weatherproof lighting switch		1	1	1	—	—

23 服務協議

SERVICE AGREEMENTS

食水及沖廁水由水務署供應。

電力由香港電燈有限公司供應。

Potable and flushing water is supplied by Water Supplies Department.

Electricity is supplied by The Hongkong Electric Company Limited.

24 地稅

GOVERNMENT RENT

賣方(擁有人)有法律責任繳付住宅物業的地稅直至住宅物業買賣完成日(包括該日)為止。

The vendor (the owner) is liable for the Government rent of a residential property up to and including the date of completion of the sale and purchase of that residential property.

25 買方的雜項付款

MISCELLANEOUS PAYMENTS BY PURCHASER

1. 在向買方交付住宅物業在空置情況下的管有權時，買方須向賣方(擁有人)補還水、電力及氣體的按金。
2. 在交付時，買方不須向賣方(擁有人)支付清理廢料的費用。
3. 水、電力及氣體的按金及清理廢料的費用的款額於售樓說明書印製日尚未決定。

備註：買方須向發展項目管理人而不須向賣方(擁有人)繳付水、電力及氣體的按金及清理廢料的費用。

1. On the delivery of the vacant possession of the residential property to the purchaser, the purchaser is liable to reimburse the vendor (the owner) for the deposits for water, electricity and gas.
2. On that delivery, the purchaser is not liable to pay to the vendor (the owner) a debris removal fee.
3. The amount of deposits for water, electricity and gas and debris removal fee is yet to be ascertained at the date on which the sales brochure is printed.

Note: The purchaser should pay to the manager instead of the vendor (the owner) of the development the deposits for water, electricity and gas and the debris removal fee.

26 欠妥之處的保養責任期

DEFECT LIABILITY WARRANTY PERIOD

按買賣合約的規定，凡售出物業或於買賣合約列出裝設於物業內的裝置、裝修物料或設備有欠妥之處，而該欠妥之處並非由買方行為或疏忽造成，則賣方在接獲買方在買賣成交日期後的6個月內送達的書面通知後，須於合理地切實可行的範圍內，盡快自費作出補救。

As provided in the agreement for sale and purchase, the vendor shall, at its own cost and as soon as reasonably practicable after receipt of a written notice served by the purchaser within 6 months after the date of completion of the sale and purchase, remedy any defects to the property sold, or the fittings, finishes or appliances incorporated into the property as set out in the agreement for sale and purchase, caused otherwise than by the act or neglect of the purchaser.

27 斜坡維修

MAINTENANCE OF SLOPES

不適用

Not Applicable

28 修訂 MODIFICATION

不適用

Not Applicable

29 申請建築物總樓面面積寬免的資料

INFORMATION IN APPLICATION FOR CONCESSION ON GROSS FLOOR AREA OF BUILDING

獲寬免總樓面面積的設施分項

於印製售樓說明書前呈交予並已獲建築事務監督批准的一般建築圖則上有關總樓面面積寬免的分項的最新資料，請見下表。如印製售樓說明書時尚未呈交最終修訂圖則予建築事務監督，則有(#)號的資料可以由認可人士提供的資料作為基礎。直至最終修訂圖則於發出佔用許可證前呈交予並獲建築事務監督批准前，以下分項資料仍可能有所修改。

根據《建築物（規劃）規例》第23(3)(b)條不計算的總樓面面積		面積 (平方米)
1.(#)	停車場及上落客貨地方（公共交通總站除外）	—
2.	機房及相類設施	
2.1	所佔面積受相關《認可人士、註冊結構工程師及註冊岩土工程師作業備考》或規例限制的強制性設施或必要機房，例如升降機機房、電訊及廣播設備室、垃圾及物料回收房等	59.857
2.2(#)	所佔面積不受任何《認可人士、註冊結構工程師及註冊岩土工程師作業備考》或規例限制的強制性設施或必要機房，例如僅供消防裝置及設備佔用的房間、電錶房、電力變壓房、食水及鹹水缸等	429.213
2.3	非強制性或非必要機房，例如空調機房、風櫃房等	—
根據聯合作業備考第1及第2號提供的環保設施		面積 (平方米)
3.	露台	260.000
4.	加闊的公用走廊及升降機大堂	—
5.	公用空中花園	—
6.	隔聲簷	—
7.	翼牆、捕風器及風斗	—
8.	非結構預製外牆	72.553
9.	工作平台	75.000
10.	隔音屏障	—

適意設施		面積 (平方米)
11.	供保安人員和管理處員工使用的櫃枱、辦公室、儲物室、警衛室和廁所、業主立案法團辦公室	6.505
12.	住宅康樂設施，包括僅供康樂設施使用的中空、機房、游泳池的濾水器機房、有蓋人行道等	162.117
13.	有上蓋的園景區及遊樂場	—
14.	橫向屏障/ 有蓋人行道、花棚	—
15.	擴大升降機井道	118.018
16.	煙囪管道	—
17.	其他非強制性或非必要機房，例如鍋爐房、衛星電視共用天線房	—
18.(#)	強制性設施或必要機房所需的管槽、氣槽	57.196
19.	非強制性設施或非必要機房所需的管槽、氣槽	—
20.	環保系統及設施所需的機房、管槽及氣槽	—
21.	複式住宅單位及洋房的中空	—
22.	伸出物，如空調機箱及伸出外牆超過750毫米的平台	68.218

其他項目		面積 (平方米)
23.(#)	庇護層，包括庇護層兼空中花園	—
24.(#)	其他伸出物	87.935
25.	公共交通總站	—
26.(#)	共用構築物及樓梯	—
27.(#)	僅供獲接納不計入總樓面面積的樓層使用的樓梯、升降機槽及垂直管道的水平面積	—
28.(#)	公眾通道	—
29.	因建築物後移導致的覆蓋面積	—

額外總樓面面積		面積 (平方米)
30.	額外總樓面面積	—

註：上述表格是根據屋宇署所發出的《認可人士、註冊結構工程師及註冊岩土工程師作業備考》ADM-2規定的要求而制訂的。屋宇署會按實際需要不時更改有關要求。

有關建築物的環境評估及發展項目的公用部分的預計能量表現或消耗的資料

本發展項目的經批准一般建築圖則不受由建築事務監督發出的《認可人士、註冊結構工程師及註冊岩土工程師作業備考》APP-151規定規限。本發展項目的環境評估及公用部分的預計能量表現或消耗的資料無須呈交建築事務監督，以作為批予總樓面面積寬免的先決條件。

29 申請建築物總樓面面積寬免的資料

INFORMATION IN APPLICATION FOR CONCESSION ON GROSS FLOOR AREA OF BUILDING

Breakdown of GFA Concessions Obtained for All Features

Latest information on breakdown of GFA concessions as shown on the general building plans submitted to and approved by the Building Authority (BA) prior to the printing of the sales brochure is tabulated below. Information marked (#) may be based on information provided by the authorized person if the sales brochure is printed prior to submission of the final amendment plans to the BA. The breakdown of GFA concessions may be subject to further changes until final amendment plans are submitted to and approved by the BA prior to the issuance of the occupation permit for the development.

Disregarded GFA under Building (Planning) Regulations 23(3)(b)		Area (m ²)
1.(#)	Carpark and loading/unloading area excluding public transport terminus	-
2.	Plant rooms and similar services	
2.1	Mandatory feature or essential plant room, area of which is limited by respective Practice Notes for Authorized Persons, Registered Structural Engineers and Registered Geotechnical Engineers (PNAP) or regulation such as lift machine room, telecommunications and broadcasting (TBE) room, refuse storage and material recovery chamber, etc.	59.857
2.2(#)	Mandatory feature or essential plant room, area of which is NOT limited by any PNAP or regulation such as room occupied solely by fire services installations (FSI) and equipment, meter room, transformer room, potable and flushing water tank, etc.	429.213
2.3	Non-mandatory or non-essential plant room such as air-conditioning plant room, air handling unit (AHU) room, etc.	-
Green Features under Joint Practice Notes 1 and 2		Area (m ²)
3.	Balcony	260.000
4.	Wider common corridor and lift lobby	-
5.	Communal sky garden	-
6.	Acoustic fin	-
7.	Wing wall, wind catcher and funnel	-
8.	Non-structural prefabricated external wall	72.553
9.	Utility platform	75.000
10.	Noise barrier	-

Amenity Features		Area (m ²)
11.	Counter, office, store, guard room and lavatory for watchman and management staff, Owners' Corporation Office	6.505
12.	Residential Recreational facilities including void, plant room, swimming pool filtration plant room, covered walkway etc serving solely the recreational facilities	162.117
13.	Covered landscaped and play area	-
14.	Horizontal screens/covered walkways, trellis	-
15.	Larger lift shaft	118.018
16.	Chimney shaft	-
17.	Other non-mandatory or non-essential plant room, such as boiler room, satellite master antenna television (SMATV) room.	-
18.(#)	Pipe duct, air duct for mandatory feature or essential plant room	57.196
19.	Pipe duct, air duct for non-mandatory or non-essential plant room	-
20.	Plant room, pipe duct, air duct for environmentally friendly system and feature.	-
21.	Void in duplex domestic flat and house	-
22.	Projections such as air-conditioning box and platform with a projection of more than 750 mm from the external wall.	68.218

Other Exempted Items		Area (m ²)
23.(#)	Refuge floor including refuge floor cum sky garden	-
24.(#)	Other projections	87.935
25.	Public transport terminus	-
26.(#)	Party structure and common staircase	-
27.(#)	Horizontal area of staircase, lift shaft and vertical duct solely serving floor accepted as not being accountable for GFA.	-
28.(#)	Public passage	-
29.	Covered set back area	-

Bonus GFA		Area (m ²)
30.	Bonus GFA	-

Note: The above table is based on the requirements as stipulated in the Practice Note for Authorized Persons, Registered Structural Engineers and Registered Geotechnical Engineers ADM-2 issued by the Buildings Department. The Buildings Department may revise such requirements from time to time as appropriate.

Environmental assessment of the building and information on the estimated energy performance or consumption for the common parts of the development

The approved general building plans of this development are not subject to the requirements stipulated in the Practice Note for Authorized Persons, Registered Structural Engineers and Registered Geotechnical Engineers APP-151 issued by the Building Authority. Environmental assessment and information on the estimated energy performance or consumption for the common parts of this development were not required to be submitted to the Building Authority as a prerequisite for the granting of gross floor area concessions.

30 有關資料

RELEVANT INFORMATION

(A) 大廈保養系統操作

1. 在管理人安排為發展項目的外牆(包括構成住宅物業一部份的玻璃幕牆結構、玻璃幕牆玻璃、窗戶、露台及工作平台)及公用地方與設施進行定期及特別安排的檢查、清潔、保養、維修、改動、翻新、重建、油漆或裝飾的期間，大廈保養系統包括但不限於吊船或其他類似裝置(不論是永久或臨時裝置)可能會安裝及/或停泊在住宅物業的平台及/或天台上，並在住宅物業的平台及天台上空操作，以及在住宅物業的窗外、露台及工作平台外操作。
2. 根據公契，管理人有權進入在發展項目建有平台及/或天台的住宅物業(不論是否連同管理人的代理、工人及職員，及是否攜帶用具、工具及物料) 操作大廈保養系統包括但不限於為毗鄰構成住宅物業一部分的天台及/或平台的發展項目公用地方與設施周邊外牆的托架錨固吊船或其他類似裝置及/或於構成住宅物業一部分的天台及/或平台停泊吊船或其他類似裝置，以便清潔、保養及/或維修發展項目的外牆及公用地方與設施。

(B) 權利保留

賣方在公契、臨時買賣合約及正式買賣合約已保留權利不時以賣方有絕對酌情權決定或認為合適的目的及方式並在不需要任何買方或任何源於或從買方獲得住宅物業的業權或利益之人士同意或贊同下，可向政府申請、與其商議及同意就發展項目的任何一份政府租契(包括任何其附夾的圖則)或當中之任何條件作出修改、更改或修訂，或獲取豁免、不反對信函、許可或解除契據包括但不限於有權申請解除或取消政府於涉及發展項目或其任何部分保留的任何通行權及/或有權申請於發展項目或其任何部分經營或從事銅工、屠宰、肥皂製造、製糖、獸皮、溶脂、油料、售肉、釀酒、食物供應或旅館、打鐵、淘糞、垃圾清理的行業或業務，或任何其他發出高噪音、惡臭或令人厭惡的行業或業務之許可，並以賣方獨自之名義簽立任何修訂信函、豁免書、不反對信函、許可、更改契據、解除契據或任何其他有關的修訂文件，而不需要任何買方或任何源於或從買方獲得住宅物業的業權或利益之人士加入為簽署者。任何該等修改或更改或修訂將對買方及任何源於或從買方獲得住宅物業的業權或利益之人士具有約束力。

(C) 附近的其他地段

賣方正在收購及有意重建發展項目附近的其他地段，即：-

- (i) 香港仔內地段第241號、香港仔內地段第242號、香港仔內地段第243號、香港仔內地段第72號G段5分段、香港仔內地段第72號G段6分段、香港仔內地段第246號、香港仔內地段第247號、香港仔內地段第248號、香港仔內地段第72號G段3分段餘段、香港仔內地段第72號H段餘段、香港仔內地段第261號及香港仔內地段第262號(統稱「毗鄰地段1」);
- (ii) 香港仔內地段第250號、香港仔內地段第251號、香港仔內地段第252號及香港仔內地段第253號(統稱「毗鄰地段2」);及
- (iii) 香港仔內地段第263號、香港仔內地段第264號、香港仔內地段第265號、香港仔內地段第266號、香港仔內地段第267號及香港仔內地段第72號J段1分段(統稱「毗鄰地段3」)。

毗鄰地段1、毗鄰地段2及毗鄰地段3並不構成發展項目一部分及僅為識別目的，分別以綠色、藍色及粉紅色顯示在本部分的圖則上。

於本售樓說明書的印製日期，初步擬建於毗鄰地段1上的一座樓高30層(地庫2樓至27樓，不包括天台)大樓的建築圖則已於2017年10月20日獲屋宇署批准及初步擬建於毗鄰地段2上的一座樓高26層(地下至25樓，不包括天台)大樓的建築圖則已於2017年5月17日獲屋宇署批准。該等建築圖則可能會作出修改，而在毗鄰地段1及毗鄰地段2的建築物的設計及布局亦可能改變。賣方並不就毗鄰地段1、毗鄰地段2及毗鄰地段3任何現在或將來的使用、保養、出售、處置、發展或其他方面作出任何形式的保證或陳述。賣方明確保留所有與毗鄰地段1、毗鄰地段2及毗鄰地段3有關的權利，包括但不限於其使用、保養、出售、處置、發展、任何建築圖則的遞交及修改或其他任何方面。

受制於政府的批准，將來毗鄰地段1、毗鄰地段2及毗鄰地段3上不時進行的工程、使用、處置或發展可能對發展項目住宅物業的享用，諸如通行、景觀、噪音或對周邊環境的其他方面造成影響。



30 有關資料

RELEVANT INFORMATION

(A) Operation of Building Maintenance System

1. During the regular and specially arranged inspection, cleaning, maintenance, repairing, altering, renewing, rebuilding, painting or decorating of the external walls (including the curtain wall structures, glass of curtain walls, windows, balconies and utility platforms forming part of a residential property) and the Common Areas and Facilities of the development as arranged by the Manager, the building maintenance system including but not limited to gondola(s) or likewise equipment (whether its installation is permanently or temporarily) may be installed and/or parked on the flat roofs and/or roofs and operated in air space directly above the flat roofs and the roofs as well as outside the windows, the balconies and the utility platforms of the residential properties.
2. Under the Deed of Mutual Covenant, the Manager shall have the right to access into those residential properties consisting of flat roof(s) and/or roof(s) in the development (with or without the Manager's agents, workmen and staff and with or without other appliances, equipment and materials) for operating the building maintenance system, including but not limited to the anchoring of the gondola or likewise equipment at the brackets located at the building perimeter along such part of the Common Areas and Facilities of the development adjacent to the roof and/or flat roof forming part of a residential property and/or the resting of the gondola or likewise equipment on the roofs and/or the flat roofs forming part of a residential property for cleaning, maintaining and/or repairing the external wall and the Common Areas and Facilities of the development.

(B) Reservation of rights

The Vendor has reserved the right under the Deed of Mutual Covenant, preliminary agreement for sale and purchase and formal agreement for sale and purchase to apply to, negotiate and agree with the Government to amend, vary or modify any of the government grants of the development (including any plans annexed thereto) or any conditions thereof, or to obtain waiver, no-objection letter, licence or deed of release, including but not limited to the right of application for the release or extinguishment of any right of way in favour of the Government relating to the development or any part thereof and/or the right of application for the licence to carry out the trade or business of a brazier, slaughterman, soap-maker, sugar-baker, fellmonger, melter of tallow, oilman, butcher, distiller, victualler or tavern-keeper, blacksmith, nightman, scavenger or any other noisy noisome or offensive trade or business whatsoever on the development or any part thereof, from time to time for such purposes and in such manner as the Vendor in its absolute discretion shall decide or deem fit without the concurrence or approval of any purchasers or any persons deriving or acquiring title or interest in the residential properties under the purchasers, and to execute any modification letter, waiver letter, no-objection letter, licence, deed of variation, deed of release or any other modification document(s) in connection therewith in the name of the Vendor alone without the necessity of joining in any purchasers or any persons deriving or acquiring title or interest in the residential properties under the purchasers, and any such amendment or variation or modification shall be binding on the purchasers and any persons deriving or acquiring title or interest in the residential properties under the purchasers.

(C) Other lots nearby

The Vendor is in the course of acquiring and has the intention to redevelop other lots near the development, namely:-

- (i) Aberdeen Inland Lot No. 241, Aberdeen Inland Lot No. 242, Aberdeen Inland Lot No. 243, Sub-section 5 of Section G of Aberdeen Inland Lot No. 72, Sub-section 6 of Section G of Aberdeen Inland Lot No. 72, Aberdeen Inland Lot No. 246, Aberdeen Inland Lot No. 247, Aberdeen Inland Lot No. 248, The Remaining Portion of Sub-section 3 of Section G of Aberdeen Inland Lot No. 72, The Remaining Portion of Section H of Aberdeen Inland Lot No. 72, Aberdeen Inland Lot No. 261 and Aberdeen Inland Lot No. 262 (collectively "Adjacent Lot 1");

- (ii) Aberdeen Inland Lot No. 250, Aberdeen Inland Lot No. 251, Aberdeen Inland Lot No. 252 and Aberdeen Inland Lot No. 253 (collectively "Adjacent Lot 2"); and

- (iii) Aberdeen Inland Lot No. 263, Aberdeen Inland Lot No. 264, Aberdeen Inland Lot No. 265, Aberdeen Inland Lot No. 266, Aberdeen Inland Lot No. 267 and Sub-section 1 of Section J of Aberdeen Inland Lot No. 72 (collectively "Adjacent Lot 3").

Adjacent Lot 1, Adjacent Lot 2 and Adjacent Lot 3 do not form part of the development and for identification purpose only, are shown and coloured green, blue and pink respectively on the plan in this section.

As at the date of printing of this sales brochure, the general building plans of a 30-storey (basement level 2 to 27/F, excluding roof) tower preliminarily intended to be constructed on Adjacent Lot 1 were approved by the Buildings Department on 20 October 2017 and the general building plans of a 26-storey (ground floor to 25/F, excluding roof) tower preliminarily intended to be constructed on Adjacent Lot 2 were approved by the Buildings Department on 17 May 2017. The general building plans are subject to amendments and the design and layout of the building(s) on Adjacent Lot 1 and Adjacent Lot 2 may be subject to change. The Vendor gives no warranties or representations whatsoever, whether in relation to any present or future use, maintenance, sale, disposal, development or otherwise in respect of Adjacent Lot 1, Adjacent Lot 2 and Adjacent Lot 3. The Vendor expressly reserves all rights in respect of Adjacent Lot 1, Adjacent Lot 2 and Adjacent Lot 3, including but not limited to the use, maintenance, sale, disposal, development, submissions of and any amendments to any building plans or otherwise.

Subject to the approval by the Government, any works, use, disposal or development from time to time of Adjacent Lot 1, Adjacent Lot 2 and Adjacent Lot 3 in the future may affect the enjoyment of the residential properties in the development in terms of the access, views, noise and other aspects of the surrounding environment.



賣方就該發展項目指定的互聯網網站的網址

The address of the website designated by the vendor for the development

www.southwalkaura.com.hk

1. 發展項目及其周邊地區日後可能出現改變。
2. 本售樓說明書印製日期：2018年3月16日

1. There may be future changes to the Development and the surrounding areas.
2. Date of printing of this Sales Brochure: 16th March 2018

檢視 / 修改日期 Examination / Revision Date	所作修改 Revision Made	
	頁次 Page Number	所作修改 Revision Made
2018年6月14日 14th June 2018	8	修訂賣方及有參與發展項目的其他人的資料。 Revise the information on vendor and others involved in the development.
	13	更新發展項目的所在位置圖。 Update the location plan of the development.
	14	更新發展項目的鳥瞰照片。 Update the aerial photograph of the development.
	17	更新分區計劃大綱圖。 Update the outline zoning plan.
	18	更新發展項目的布局圖。 Update the layout plan of the development.
	20 - 26	更新發展項目的住宅物業的樓面平面圖。 Update the floor plans of residential properties in the development.
	34, 35	修訂批地文件的摘要。 Revise the summary of land grant.
	40, 41	更新立面圖。 Update the elevation plans.
	48, 53	更新裝置、裝修物料及設備的資料。 Update the information in fittings, finishes and appliances.
	69	更新修訂的資料。 Update the information in modification.



此版乃特意留白
This page is deliberately left in blank.

此版乃特意留白
This page is deliberately left in blank.



此版乃特意留白
This page is deliberately left in blank.

此版乃特意留白
This page is deliberately left in blank.